

TM 5-6675-205-35P

DEPARTMENT OF THE ARMY TECHNICAL MANUAL

DIRECT AND GENERAL SUPPORT AND DEPOT MAINTENANCE
REPAIR PARTS AND SPECIAL TOOLS LISTS

THEODOLITE: DIRECTIONAL; 0.002-MIL GRADUATION: 5.9 IN. LONG
TELESCOPE; DETACHABLE TRIBRACH; W/ACCESSORIES AND TRIPOD
(WILD HEERBRUGG MODEL T-2-56-C-MIL) FSN 6675-682-4635
(WILD HEERBRUGG MODEL T-2-56-M-MIL) FSN 6675-796-9439
(WILD HEERBRUGG MODEL T-2-56-M-MIL, REFERENCE)
(WILD HEERBRUGG MODEL T-2-56-C-MIL, REFERENCE)
FSN 6675-988-5225

HEADQUARTERS, DEPARTMENT OF THE ARMY
10 DECEMBER 1969

CHANGE
NO. 1



HEADQUARTERS
DEPARTMENT OF THE ARMY
WASHINGTON, D. C., 1 DECEMBER 1992

DIRECT AND GENERAL SUPPORT AND DEPOT MAINTENANCE REPAIR PARTS AND SPECIAL TOOLS LIST

**THEODOLITE: DIRECTIONAL 0.002/MIL GRADUATION: 5.9 IN. LONG
TELESCOPE; DETACHABLE TRIBRACH; W/ACCESSORIES AND TRIPOD
(WILD HEERBRUGG MODEL T-2-56-C-MIL) FSN 6675-682-4635
(WILD HEERBRUGG MODEL T-2-56-M-MIL) FSN 6675-796-9439
(WILD HEERBRUGG MODEL T-2-56-M-MIL, REFERENCE)
(WILD HEERBRUGG MODEL T-2-56-C-MIL, REFERENCE)
FSN 6675-988-5225**

Approved for public release; distribution is unlimited.

TM 5-6675-205-35P, 10 December 1969, is changed as follows:

Page v, Paragraph 8. Lines 5 through 8 should be changed to read "Commander, U.S. Army Troop Support Command, ATTN: AMSTR-MMTS, 4300 Goodfellow, St. Louis, MO63120-1978."

Page 53. Delete the following in their entirety:

Line 00733	6135-937-4118	Battery, Power Supply	Fig 21, Item 13
Line 00734		Axle: Dummy Battery	Fig 21, Item 11
Line 00735		Body: Battery	Fig 21, Item 10
Line 00736		Nut: Dummy Battery	Fig 21, Item 12
Line 00737		Washer Dummy Battery	Fig 21, Item 9

Pages 94 and 95. Figure 21 is superseded by attached Figure 21.

All changes, additions or deletions of Federal Stock Numbers or Manufacturer's Code and Part Numbers within this change should be appropriately reflected in the index.

By Order of the Secretary of the Army:

Official:

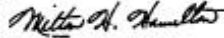

MILTON H. HAMILTON
*Administrative Assistant to the
Secretary of the Army*
(0985)

GORDON R. SULLIVAN
*General, United States Army
Chief of Staff*

DISTRIBUTION:

To be distributed in accordance with DA Form 12-25-E, block no. 1833, requirements for
TM 5-6675-205-35P.

DIRECT AND GENERAL SUPPORT AND DEPOT MAINTENANCE REPAIR PARTS AND SPECIAL TOOLS LIST

**THEODOLITE: DIRECTIONAL; 0.002-MIL GRADUATION: 5.9 IN. LONG
TELESCOPE; DETACHABLE TRIBRACH; W/ACCESSORIES AND TRIPOD
(WILD HEERBRUGG MODEL T-2-56-C-MIL) FSN 6675-682-4635
(WILD HEERBRUGG MODEL T-2-56-M-MIL) FSN 6675-796-9439
(WILD HEERBRUGG MODEL T-2-56-M-MIL, REFERENCE)
(WILD HEERBRUGG MODEL T-2-56-C-MIL, REFERENCE)
FSN 6675-988-5225**

Current as of 27 November 1968

	Paragraph	Page
Section I. INTRODUCTION		
Scope.....	1	iii
General.....	2	iii
Explanation of columns.....	3	iii
Special information.....	4	iv
How to locate repair parts.....	5	iv
Abbreviations.....	6	v
Federal supply codes for manufacturers.....	7	v
Recommendations for maintenance manual improvements.....	8	v
II. REPAIR PARTS FOR DS, GS, AND DEPOT MAINTENANCE.....		
Group 18. Body, Cab, Hood and Hull		
1808 Stowage racks, boxes, straps, carrying cases, cable reels, hose reels, etc. . .	.1	
67. Precision Instruments and Systems, Mechanical, Electrical, Electronic.		
6700 Theodolite.....	5	
6701 Telescope assembly	25	
6702 Optics.....	26	
6703 Mechanical, structural, and precision parts.	43	
6704 Batteries.....	52	
6705 Fuses and lamps...	55	
6713 Miscellaneous wiring and fittings	59	
6718 Compass and level	59	
6719 Tripods.	64	
95. General Use Standardized Parts.....		
9501 Bulk materiel.	66	
99. Parts Peculiar.. . . .		
9901 Multi-listed parts.	67	
Section III. SPECIAL TOOLS, TEST AND SUPPORT EQUIPMENT FOR "DS, GS; AND DEPOT MAINTENANCE, (NOT APPLICABLE).		
IV. FEDERAL STOCK NUMBER AND REFERENCE NUMBER INDEX.....		

*This manual together with TM 5-6675-205-20P, 10 December 1969 supersedes TM 5-6675.205-25P, 16 February 1966, including all changes.

SECTION I
INTRODUCTION

1. Scope

This manual lists repair parts required for the performance of direct support, general support, and depot maintenance of the theodolite.

2. General

a. The repair parts list is arranged as follows:

(1) Individual parts and major assemblies are listed alphabetically by item name within the numbered functional groups.

(2) Assembly components and subassemblies are indented and listed alphabetically by item name under major assemblies.

b. This Repair Parts and Special Tools List is divided into the following sections:

(1) *Repair Parts — Section II.* A list of repair parts authorized for the performance of maintenance at the direct support, general support, and depot level.

(2) *Special Tools, Test and Support Equipment — Section III.* A list of special tools, test and support equipment authorized for the performance of maintenance at the direct support, general support, and depot level, (Not Applicable).

(3) *Federal Stock Number and Reference Number Index — Section IV.*

A list of Federal stock numbers followed by reference numbers in ascending alpha-numeric sequence cross-referenced to index number.

3. Explanation of Columns

The following provides an explanation of columns in the tabular list of Sections II and III.

a. *Source, Maintenance, and Recoverability Codes (SMR), Column (1).*

(1) Source code, indicates the selection status and source for the listed item. Source codes used are:

<i>Code</i>	<i>Explanation</i>
P	Applied to repair parts which are stocked in <i>or</i> supplied from DSA/GSA or Army supply system, and authorized for use at indicated maintenance categories.
M	Applied to repair parts which are not procured or stocked but are to be manufactured at indicated maintenance categories.
A	Applied to assemblies which are not procured or stocked as such, but are made up of two or more units, each of which carry individual stock numbers and descriptions and are procured and stocked and can be assembled by units at indicated maintenance categories.
X	Applied to parts and assemblies which are not procured or stocked, the mortality of which is normally below that of the applicable end item, and the failure of which should result in retirement of the end item from the supply system.
XI	Applied to repair parts which are not procured or stocked, the requirement for which will be supplied by use

<i>Code</i>	<i>Explanation,</i>
	of the next higher assembly or component.
X2	Applied to repair parts which are not stocked. The indicated maintenance category requiring such repair parts will attempt to obtain them through cannibalization; if not obtainable through cannibalization, such repair parts will be requisitioned with supporting justification through normal supply channels.
G	Applied to major assemblies that are procured with PEMA (Procurement Equipment <i>Missiles</i> Army) funds for initial issue only, to be used as exchange assemblies at DSU and GSU maintenance level. These assemblies will not be stocked above DSU or GSU level or returned to depot supply level,

Note, Source code is not shown on common hardware items known to be readily available in Army supply channels and through local procurement,

(2) Maintenance code, indicates the lowest category of maintenance authorized to install the listed item. The maintenance level codes are:

<i>Code</i>	<i>Explanation</i>
O.....	Organizational maintenance
F.....	Direct support maintenance
H.....	General support maintenance
D.....	Depot maintenance

(3) Recoverability code, indicates whether unserviceable items should be returned for recovery or salvage. Items not coded are expendable, Recoverability codes are:

<i>Code</i>	<i>Explanation</i>
R	Applied to repair parts (assemblies and components) which are considered economically repairable at direct and general support maintenance levels. When the maintenance capability to repair these items does not exist, they are normally disposed of at the GS level. When supply considerations dictate, some of these repair parts may be listed for automatic return to supply for depot level repair as set forth in AR 710-50. When so listed, they will be replaced by supply on an exchange basis.
T	Applied to high dollar value recoverable repair parts which are subject to special handling and are issued on an exchange basis. Such repair parts are normally repaired or overhauled at depot maintenance activities.
U	Applied to repair parts specifically selected for salvage by reclamation units because of precious metal content, critical materials, or high dollar value reusable casings or castings.

(4) This column also lists, below the SMR code, an index number for each item in ascending numerical sequence, which is used to locate items in the publication when the Federal stock number and/or reference number is known.

b. *Federal Stock Number, Column (2).* This col-

umn indicates the Federal stock number for the item.

c. Description, Column (3). This column indicates the Federal item name and any additional description of the item required. A part number or other reference number is followed by the applicable five-digit Federal supply code for manufacturers in parentheses. Material required for manufacture or fabrication is identified.

d. Unit of Issue, Column (4). This column indicates the unit used as basis for issue, e.g., ea, pr, ft, yd, etc.

e. Quantity Incorporated in Unit Pack, Column (5). This column indicates the actual quantity contained in the unit pack.

f. Quantity Incorporated in Unit, Column (6). This column indicates the quantity of the item used in the functional group.

g. Thirty-Day DS/GS Maintenance Allowances, Column (7) and (8).

(1) The allowance columns are divided into three subcolumns. Indicated in each subcolumn is the quantity of items authorized for the number of equipments supported. Items authorized for use as required but not for initial stockage are identified with an asterisk in the allowance column.

(2) The quantitative allowances for DS/GS levels of maintenance will represent initial stockage for a 30-day period for the number of equipments supported.

(3) Determination of the total quantity of parts required for maintenance of more than 100 of these equipments can be accomplished by converting the equipment quantity to a decimal factor by placing a decimal point before the next to last digit of the number to indicate hundredths, and multiplying the decimal factor by the parts quantity authorized in the 51-100 allowance column. Example, authorized allowance for 51-100 equipments is 40; for 150 equipments multiply 40 by 1.50 or 60 parts required.

h. One-Year Allowances Per 100 Equipments/Contingency Planning Purposes, Column (9). This column indicates the quantity required for distribution and contingency planning purposes. The range of items indicates total quantities of all authorized items required to provide for adequate support of 100 equipments for one year.

i. Depot Maintenance Allowance Per 100 Equipments, Column (10). This column indicates the quantity authorized for depot maintenance of 100 equipments. Items authorized for use but not for initial stockage are identified with an asterisk in the allowance column.

j. Illustration Column (11).

(1) *Figure Number, Column (11)(a).* Indicates the figure number of the illustration in which the item is shown.

(2) *Item Number, Column (11)(b).* Indicates the callout number used to reference the item in

the illustration.

4. Special Information

a. Identification of the usable on codes of this publication are:

Code	Manufacturer
A	Theodolite Model T-2-56-M-MIL
B	Theodolite Model T-2-56-C-MIL
C	Theodolite Model T-2-56-M-MIL, Reference and Theodolite Model T-2-56-C-III, Reference, when listed parts are replaced or added in standard models.

Repair parts not symbolized are applicable to all models covered in this manual.

b. Repair parts mortality has been based on 1,000 hours of operation per year.

c. Parts which require manufacture or assembly at a category higher than that authorized for installation will indicate in the source column the higher category.

d. The following publications pertain to the theodolite and its components:

TM 5-6675-20.5-12 Operator, organizational maintenance manual.

TM 5-6675-205-35 Field and depot maintenance manual.

TM 5-6675-205-20P Organizational maintenance repair parts and special tool lists.

5. How to Locate Repair Parts

a. When Federal stock number or reference number is unknown:

(1) *First.* Using the table of contents, determine the functional group within which the repair part belongs.

(2) *Second.* Find the illustration covering the functional group to which the repair part belongs.

(3) *Third.* Identify the repair part on the illustration, and note the illustration figure and item number of the repair part.

(4) *Fourth.* Using the Repair Parts Listing, find the functional group to which the repair part belongs and locate the illustration figure and item number noted on the illustration.

b. When Federal stock number or reference number is known:

(1) *First.* Using the Index of Federal Stock Numbers and Reference Numbers, find the pertinent Federal stock number or reference number. This index is in ascending alpha-numeric sequence cross-referenced to an index number.

(2) *Second.* Using the Repair Part Listing, find the index number referenced in the Index of Federal Stock Numbers and Reference Numbers.

6. Abbreviations

dia. diameter(s)
ea. each
ft feet(foot)
Grp Group
in inch (es)
lb pound (s)
MM Millimeter
No. number (s)
Rl. reel
thk. thick (ness)
yd yard

7. Federal Supply Codes for Manufacturers

<i>Code</i>	<i>Manufacturer</i>
000000	Ordnance Corps
08288	Military Supply Standards

<i>Code</i>	<i>Manufacturer</i>
09786	Ordnance Supply Office
89905	Wild Heerbrugg Instruments, Inc.
96906	Military Standards Promulgated by Standardization Div Directorate of Logistic Services DSA.

8. Recommendations for Maintenance Manual Improvements

Report of errors, omissions, and recommendations for improving this publication by the individual user is encouraged. Reports should be submitted on DA Form 2028 (Recommended Changes to Publications) and forwarded direct to Commanding General, U. S. Army Mobility Equipment Command, ATTN: AMSME-MPP, 4300 Goodfellow Boulevard, St. Louis, Mo. 63120.

(1) SMR CODE INDEX NO.	(2) FEDERAL STOCK NUMBER	(3) DESCRIPTION REFERENCE NO. & MFR. CODE	USABLE ON CODE	(5) QTY INC IN UNIT OF ISSUE	(6) QTY INC IN UNIT	(7) 30-DAY DS MAINT ALLOWANCE (A) (B) (C)	(8) 30-DAY GS MAINT ALLOWANCE (A) (B) (C)	(9) 1-YR ALW PER 100 EQUIP CNTGCY	(10) DEPOT MAINT ALW- PER 100 EQUIP	(11) ILLUS- TRATION (A) (B)
		SECTION II - REPAIR PARTS FOR DIRECT SUPPORT, GENERAL SUPPORT AND DEPOT MAINTENANCE				1-20 21-50 51-100	1-20 21-50 51-100			
00001		GROUP 18 - BODY, CAB, HOOD AND HULL								
00002		1808 - STOWAGE RACKS, BOXES, STRAPS, CARRYING CASES, CABLE REELS, HOSE REELS, ETC.								
X2 O 00003	6675-963-6366	CASE ASSEMBLY, ACCESSORY XT21-109MIL (89905) (COMPONENTS SAME AS CASE ASSEMBLY, (89905) XT21-109CMIL, EXCEPT WHERE INDIVIDUAL COMPONENTS ARE ANNOTATED)	A	EA	1					2
P O 00004	6675-863-7471	FITTING, LAMP T21-4W(89905)	A	EA	2		SEE GRP 6705			
X2 O 00005		CASE ASSEMBLY, ACCESSORY XT21-109CMIL (89905)	B	EA	1					2
X2 O 00006		AUTO COLLIMATION EYEPiece ASSEMBLY 12982-1 (89905)	B	EA	1		SEE GRP 6702			
P O 00007	7920-205-0565	BRUSH, DUSTING: WATCHMAKER		EA	1	2 2 3	2 2 3	30	37	2 8
X1 00008	6675-980-0118	CASE ASSEMBLY T21-251G (89905)		EA	1					2 3
X1 00009		CASE T21-251 (89905)		EA	1					
X1 00010		HOOK NT2-551A (89905)		EA	1					
M O 00011		CHAMOIS, LEATHER MANUFACTURE FROM:		EA	1					2 9
P O 00012	8330-965-1725	CHAMOIS, LEATHER: SUEDE FINISH, SIZE MEDIUM (7 1/2 IN. X 7 1/2 IN. REQUIRED)		EA	1		SEE GRP 9501			
X2 O 00013	6675-446-1762	CONTAINER, GREASE HDF3-4 (89905)		EA	1					
X2 O 00014	6675-930-6253	CONTAINER, PLASTIC: CIRCLE TEST RESULTS HDB1-39 (89905)		EA	1					2 12

(1) SMR CODE INDEX NO.	(2) FEDERAL STOCK NUMBER	(3) DESCRIPTION REFERENCE NO. & MFR. CODE	USABLE ON CODE	(5) QTY INC IN UNIT PACK	(6) QTY INC IN UNIT	(7) 30-DAY DS MAINT ALLOWANCE (A) (B) (C)			(8) 30-DAY GS MAINT ALLOWANCE (A) (B) (C)			(9) 1-YR ALW PER 100 EQUIP CNTGCTY	(10) DEPOT MAINT ALW- PER 100 EQUIP	(11) ILLUS- TRATION (A) (B) FIG NO.	ITEM NO.
P O 00015	6675-378-9401	COVER, INSTRUMENT, PLASTIC NT2-549 (89905)		EA	1	*	*	22	*	*	2	10	37	2	4
P O 00016	6675-378-9498	EYEPIECE, MICROSCOPE,DIAGONAL XT21-111 (89905)		EA	1				SEE	GRP	6703				
P O 00017	6675-378-9497	EYEPIECE, TELESCOPE, DIAGONAL XT21-110 (89905)		EA	1				SEE	GRP	6702				
X2 O 00018	6675-083-4760	FITTING, LAMP T21-4G (89905)	B	EA	2				SEE	GRP	6705				
X2 O 00019		ILLUMINATION, AUTO COLLIMATION EYEPIECE EB220-125 (89905)	B	EA	1				SEE	GRP	6705				
P O 00020	6650-624-3686	LENS, TELESCOPE: BLACK XT2-92 (89905)		EA	1				SEE	GRP	6702				
P O 00021	6675-353-4103	PIN, CASE: ADJUSTING 3A55 (89905)		EA	2	2	2	3	2	2	3	40	30	2	6
P O 00022	5120-378-9303	SCREWDRIVER: FLAT TIP HM4-3 (89905)		EA	1	*	*	2	*	*	2	10	30	2	7
P O 00023	5120-429-2949	WRENCH, TRIPOD 3A29 (89905)		EA	1	*	*	2	*	*	2	10	30	24	3
X2 O 00024	6675-963-6365	CASE ASSEMBLY, BASE XT21-108MIL (89905)	A	EA	1										
X2 O 00025		BASE ASSEMBLY T21-201-142A (89905)	A	EA	1									1	
X1 00026		BASE T21-201 (89905)	A	EA	1									1	7
X1 00027		BOLT: LEVER MOUNTING T21-142A (89905)	A	EA	3									1	9
X1 00028		PIN: LEVER BOLT MOUNTING VSM127702-5X24 (89905)	A	EA	3									1	8
X2 O 00029	6675-378-9365	COLLAR, GROUND PLATE NT2-284A (89905)	A	EA	1									1	6

(1) SMR CODE INDEX NO.	(2) FEDERAL STOCK NUMBER	(3) DESCRIPTION REFERENCE NO. & MFR. CODE	USABLE ON CODE	UNIT OF ISSUE	(5) QTY INC IN UNIT PACK	(6) QTY INC IN UNIT	(7) 30-DAY DS MAINT ALLOWANCE (A) (B) (C)			(8) 30-DAY GS MAINT ALLOWANCE (A) (B) (C)			(9) 1-YR ALW PER 100 EQUIP CNTGCTY	(10) DEPOT MAINT ALW- PER 100 EQUIP	(11) ILLUS- TRATION (A) (B) FIG NO. ITEM NO.
X2 O 00030		COLLAR: HOOD NT2-295A (89905)	A	EA		1								1	5
X2 O 00031		CONTAINER, SILICA JEL NT1893-894-895 (89905)	A	EA		1								1	
X1 00032	6675-830-8689	CONTAINER: DESICCANT NT1-893 (89905)	A	EA		1								1	2
X2 O 00033	6850-680-2233	DESICCANT, ACTIVATED: 1 1/2 LB CAN MSS6850-11 (08288)	A	EA		1								1	22
X1 00034		SCREEN NT1-894 (89905)	A	EA		1								1	14
X1 00035		WINDOW: DESICCANT CONTAINER NT1-895 (89905)	A	EA		1								1	15
X2 O 00036	6675-378-9364	LEVER, GROUND PLATE NT2-283 (89905)	A	EA		3								1	10
X2 O 00037		NUT: LEVER MOUNTING T21-143A (89905)	A	EA		3								1	13
X2 O 00038		SCREW: COLLAR MOUNTING DIN63-2X5 (89905)	A	EA		6								1	20
X2 O 00039		SCREW: NUT MOUNTING CB18-36X4-7 (89905)	A	EA		3								1	1
X2 O 00040	5310-378-9306	WASHER, GROUND PLATE LT405 (89905)	A	EA		3								1	12
X2 O 00041		WASHER, RING: LEVER HDT1-11 (89905)	A	EA		3								1	11
X2 O 00042		CASE ASSEMBLY, BASE XT21-326CMIL (89905)	B	EA		1									
X2 O 00043		BASE ASSEMBLY T21-141-142A (89905)	B	EA		1								1	
X1 00044		BASE T21-141 (89905)	B	EA		1								1	7

(1) SMR CODE INDEX NO.	(2) FEDERAL STOCK NUMBER	(3) DESCRIPTION REFERENCE NO. & MFR. CODE	USABLE	ON	CODE	UNIT OF ISSUE	(5) QTY INC IN UNIT PACK	(6) QTY INC IN UNIT	(7) 30-DAY DS MAINT ALLOWANCE (A) (B) (C)			(8) 30-DAY GS MAINT ALLOWANCE (A) (B) (C)			(9) 1-YR ALW PER 100 EQUIP CNTGCTY	(10) DEPOT MAINT ALW- PER 100 EQUIP	(11) ILLUS- TRATION (A) (B) FIG NO. ITEM NO.
X1 00045		BOLT: LEVER MOUNTING T21-142A (89905)	B			EA		3								1	9
X1 00046		PIN: LEVER BOLT MOUNTING VSM127702-5X14 (89905)	B			EA		3								1	8
X2 O 00047	6675-378-9365	COLLAR, GROUND PLATE NT2-284A (89905)	B			EA		1								1	6
X2 O 00048		COLLAR: HOOD NT2-295A (89905)	B			EA		1								1	5
X2 O 00049	6675-378-9364	LEVER, GROUND PLATE NT2-283 (89905)	B			EA		3								1	10
X2 O 00050		NUT: LEVER MOUNTING T21-143A (89905)	B			EA		3								1	13
X2 O 00051		SCREW: COLLAR MOUNTING DIN63-2X5 (89905)	B			EA		6								1	20
X2 O 00052		SCREW: NUT MOUNTING CB18-3LX4X7 (89905)	B			EA		3								1	1
X2 O 00053	5310-378-9306	WASHER, GROUND PLATE LT405 (89905)	B			EA		3								1	12
X2 O 00054		WASHER, RING: LEVER 15X8-2X0-7 (89905)	B			EA		3								1	11
X2 O 00055	6675-966-5793	CASE ASSEMBLY, TOOL: TRIPOD 3B35A36 (89905)				EA		1								26	5
X1 00056		BRACKET 3B36 (89905)				EA		1									
X1 00057		CASE 3B35A (89905)				EA		1									
X2 O 00058	6675-860-0171	RIVET TRIPOD STRAP DIN674-3X7-5 (89905)				EA		2									
X2 O 00059		WASHER 12X3-2X1 (89905)				EA		2									

(1) SMR CODE INDEX NO.	(2) FEDERAL STOCK NUMBER	(3) DESCRIPTION REFERENCE NO. & MFR. CODE	USABLE ON CODE	(5) QTY INC IN UNIT PACK	(6) QTY INC IN UNIT	(7) 30-DAY DS MAINT ALLOWANCE (A) (B) (C)	(8) 30-DAY GS MAINT ALLOWANCE (A) (B) (C)	(9) 1-YR ALW PER 100 EQUIP CNTGCTY	(10) DEPOT MAINT ALW- PER 100 EQUIP	(11) ILLUS- TRATION (A) (B) FIG NO. ITEM NO.
X2 O 00060		CASE, SHIPPING: THEODOLITE XT21-201 (89905)		EA	1	1-20 21-50 51-100				2 11
P O 00061	6675-353-4123	FIELD PACK, CANVAS XT2-29 (89905)		EA	1	* * 2	* * 2	10	37	2 10
X2 O 00062	6675-378-9496	HOOD, THEODOLITE XT2-68 (89005)		EA	1					1
X1 00063		HOOD: THEODOLITE COVER NT2-291B (89905)		EA	1					1 4
X2 O 00064		LEVER: HOOD STRAP TO-462 (89905)		EA	2					1 18
X2 O 00065		PIN: HOOD STRAP LEVER TO-464 (89905)		EA	4					1 19
X2 O 00066		RIVET: STRAP MOUNTING DIN674-3X7 (89905)		EA	6					1 16
X2 O 00067	6675-961-8878	SPRING, LOCK: HOOD MOUNTING TO-463A (89905)		EA	2					1 21
X2 O 00068	6675-831-0010	STRAP: HOOD MOUNTING NT2-294A (89905)		EA	1					1 3
X2 O 00069		WASHER: STRAP MOUNTING 6X3-2X0-5 (89905)		EA	6					1 17
00070		GROUP 67 - PRECISION INSTRUMENTS AND SYSTEMS, MECHANICAL ELECTRICAL, ELECTRONIC								
00071		6700 - THEODOLITE								
X2 D 00072		AXLE ASSEMBLY, HORIZONTAL CIRCLE XT21-308MIL (89905)		EA	1					14
X2 D 00073	6675-521-5612	BALL, BEARING: AXLE ASSEMBLY BALL1X8 (89905)		EA	25					14 4
X2 D 00074	6675-567-8334	BAND, HORIZONTAL CIRCLE AND AXLE T2-125 (89905)		EA	4		SEE GRP 6702			

(1) SMR CODE INDEX NO.	(2) FEDERAL STOCK NUMBER	(3) DESCRIPTION REFERENCE NO. & MFR. CODE	USABLE ON CODE	(5) QTY INC IN UNIT PACK	(6) QTY INC IN UNIT	(7) 30-DAY DS MAINT ALLOWANCE (A) (B) (C)	(8) 30-DAY GS MAINT ALLOWANCE (A) (B) (C)	(9) 1-YR ALW PER 100 EQUIP CNTGCY	(10) DEPOT MAINT ALW- PER 100 EQUIP	(11) ILLUS- TRATION (A) (B) FIG NO. ITEM NO.
X2 D 00075		CIRCLE: HORIZONTAL T21-221T (89905)		EA	1		SEE GRP 6703			
X2 D 00076	6675-378-9447	COLLAR, HORIZONTAL CIRCLE AND AXLE T2-120 (89905)		EA	1				14	6
X2 D 00077		LENS ASSEMBLY: HORIZONTAL CIRCLE XT21-309 (89905)		EA	1		SEE GRP 6702			
X2 D 00078		LENS ASSEMBLY: HORIZONTAL CIRCLE XT21-310 (89905)		EA	1		SEE GRP 6702			
X2 D 00079		PICKUP PRISM ASSEMBLY: HORIZONTAL CIRCLE NT2-206F (89905)		EA	2		SEE GRP 6702			
X2 D 00080	6675-378-9449	PLATE, HORIZONTAL CIRCLE AND AXLE T2-122A (89905)		EA	1		SEE GRP 6702			
X2 D 00081	5305-378-9277	SCREW, AXLE AND HORIZONTAL CIRCLE EA2-2X5-2 (89905)		EA	1				14	1
X2 D 00082	5305-378-9228	SCREW, AXLE, TELESCOPE AND CLAMP: HORIZONTAL CIRCLE LENS MOUNTING AB2-2X1-3 (89905)		EA	2		SEE GRP 6702			
X2 D 00083	5305-378-9225	SCREW, HORIZONTAL CIRCLE AND AXLE AB1-1-7X1-3 (89905)		EA	2		SEE GRP 6702			
X2 D 00084	5305-378-9234	SCREW, HORIZONTAL CIRCLE AND AXLE CA16-5X13 (89905)		EA	3				14	23
X2 D 00085		SCREW, MACHINE: CIRCLE MOUNTING DIN84-3X5 (89905)		EA	4		SEE GRP 6702			
X2 D 00086	5305-378-9550	SCREW, MACHINE: SEGMENT MOUNTING DIN8-2-6X4 (89905)		EA	2				14	8
X2 D 00087		SCREW, MACHINE: SEGMENT MOUNTING DIN84-3X7 (89905)		EA	4				14	9
X2 D 00088	6675-378-9448	SEGMENT, HORIZONTAL CIRCLE AND AXLE T2-121 (89905)		EA	2				14	7
X2 D 00089		SETScrew: PICKUP PRISM MOUNTING DIN553-2X4 (89905)		EA	8				14	12

(1) SMR CODE INDEX NO.	(2) FEDERAL STOCK NUMBER	(3) DESCRIPTION REFERENCE NO. & MFR. CODE	USABLE ON CODE	(5) QTY INC IN UNIT PACK	(6) QTY INC IN UNIT	(7) 30-DAY DS MAINT ALLOWANCE (A) (B) (C)	(8) 30-DAY GS MAINT ALLOWANCE (A) (B) (C)	(9) 1-YR ALW PER 100 EQUIP CNTGCTY	(10) DEPOT MAINT ALW- PER 100 EQUIP	(11) ILLUS- TRATION (A) (B)
X2 D 00090	6675-966-5777	VERTICAL AXLE ASSEMBLY XT21-401MIL (89905)		EA	1	1-20 21-50 51-100				14
X1 00091		AXLE: HORIZONTAL CIRCLE NT2-201A (89905)		EA	1					14 3
X1 00092		BEARING, SHELL: VERTICAL AXLE NT2-202 (89905)		EA	1					14 5
X2 D 00093	5310-378-9348	NUT, HORIZONTAL CIRCLE AND AXLE NT2-205B (89905)		EA	1					14 2
X1 00094		PRISM CARRIER: HORIZONTAL CIRCLE NT2-204A (89905)		EA	1					14 15
X1 00095		SLEEVE, CIRCLE T21-151 (89905)		EA	1					14 22
X2 D 00096		BASE ASSEMBLY, HORIZONTAL XT21-306 (89905)		EA	1					6
X2 D 00097		AXLE: COVER MOUNTING T21-63A (89905)		EA	1					6 24
X2 D 00098		BASE: HORIZONTAL T21-61 (89905)		EA	1					6 29
X2 D 00099		BUSHING: HORIZONTAL CIRCLE ILLUMINATION T21-65 (89905)		EA	1					6 11
X2 D 00100		CABLE: HORIZONTAL CIRCLE ILLUMINATION SYSTEM HED1-110-8 (89905)		EA	2		SEE GRP 9901			6 17
X2 D 00101	6675-353-4091	CLIP, LAMP HOUSING CASE		EA	1		SEE GRP 9901			6 12
X2 D 00102	6675-378-9346	CLIP, WIRING: HORIZONTAL BASE NT2-20 (89905)		EA	2					6 31
X2 D 00103		CONTACT ASSEMBLY: HORIZONTAL CIRCLE ILLUMINATION NT2-190F (89905)		EA	1					6 1
X2 D 00104		CONTACT ASSEMBLY: HORIZONTAL CIRCLE ILLUMINATION T21-72S (89905)		EA	1					6 19

(1) SMR CODE INDEX NO.	(2) FEDERAL STOCK NUMBER	(3) DESCRIPTION REFERENCE NO. & MFR. CODE	USABLE ON CODE	(5) QTY INC IN UNIT PACK	(6) QTY INC IN UNIT	(7) 30-DAY DS MAINT ALLOWANCE (A) (B) (C)	(8) 30-DAY GS MAINT ALLOWANCE (A) (B) (C)	(9) 1-YR ALW PER 100 EQUIP CNTGCV	(10) DEPOT MAINT ALW- PER 100 EQUIP	(11) ILLUS- TRATION (A) (B) FIG NO. ITEM NO.
X2 D 00105	6675-374-2443	CONTACT INSULATION ASSEMBLY: HORIZONTAL CIRCLE ILLUMINATION T2-601A602A (89905)		EA	1	1-20 21-50 51-100	1-20 21-50 51-100			6 10
X2 D 00106		CONTACT: POWER INPUT T21-66 (89905)		EA	1					6 15
X2 D 00107		COVER: HORIZONTAL CIRCLE DRIVE T21-62 (89905)		EA	1					6 27
X2 D 00108		INSULATION: HORIZONTAL CIRCLE ILLUMINATION HEJ1-25-4 (89905)		EA	1					6 20
X2 D 00109		INSULATION: HORIZONTAL CIRCLE ILLUMINATION T21-69 (89905)		EA	1					6 18
X2 D 00110		INSULATION: HORIZONTAL CIRCLE ALLUMINATION T21-73 (89905)		EA	1					6 23
X2 D 00111		INSULATION: HORIZONTAL CIRCLE ILLUMINATION T21-74 (89905)		EA	1					6 21
X2 D 00112		NUT: CONTACT MOUNTING DIN546-2-6 (89905)		EA	1					6 9
X2 D 00113	5310-378-9489	NUT, HORIZONTAL BASE T2-654-655 (89905)		EA	1					6 8
X2 D 00114	5315-966-7241	PIN, STRAIGHT, HEADLESS: COVER AXLE VSM12771-1X6 (89905)		EA	1					6 25
X2 D 00115		PLUG: POWER INPUT T21-68 (89905)		EA	1					6 13
X2 D 00116		RING, LOCK: HORIZONTAL BASE T21-94 (89905)		EA	1					6 3
X2 D 00117	5305-378-9539	SCREW: BUSHING TO SLEEVE AND AXLE LOCKING DIN553-2X3 (89905)		EA	2					6 16
X2 D 00118	5305-966-9173	SCREW: CONTACT MOUNTING DIN63-2X4-5 (89905)		EA	1					6 22

(1) SMR CODE INDEX NO.	(2) FEDERAL STOCK NUMBER	(3) DESCRIPTION REFERENCE NO. & MFR. CODE	USABLE ON CODE	(5) QTY INC IN UNIT PACK	(6) QTY INC IN UNIT	(7) 30-DAY DS MAINT ALLOWANCE (A) (B) (C)	(8) 30-DAY GS MAINT ALLOWANCE (A) (B) (C)	(9) 1-YR ALW PER 100 EQUIP CNTGCTY	(10) DEPOT MAINT ALW- PER 100 EQUIP	(11) ILLUS- TRATION (A) (B) FIG NO. ITEM NO.
X2 D 00119		SCREW: COVERSTOP DIN927-2X3 (89905)		EA	1	1-20 21-50 51-100				6 28
X2 D 00120	5305-378-9538	SCREW, HORIZONTAL BASE: PLUG MOUNTING DIN553-2X2 (89905)		EA	1					6 5
X2 D 00121	5305-378-9221	SCREW, LEVELING: RING MOUNTING ANS1-1-7X1-2 (89905)		EA	1					6 2
X2 D 00122		SCREW, MACHINE: CONTACT DIN84-2X6 (89905)		EA	1					6 14
X2 D 00123		SCREW, MACHINE: SLEEVE MOUNTING DIN85-3X6 (89905)		EA	2					6 7
X2 D 00124	5305-429-2616	SETSCREW: CONTACT MOUNTING DIN553-2X1-8 (89905)		EA	1					6 30
X2 D 00125	5305-378-9532	SETSCREW: RING MOUNTING DIN553-1-7X2 (89905)		EA	2					6 4
X2 D 00126		SLEEVE: HORIZONTAL CIRCLE ILLUMINATION TA21-64 (89905)		EA	1					6 6
X2 D 00127		SPRING, HELICAL, COMPRESSION: HORIZONTAL CIRCLE DRIVE COVER MOUNTING T21-75 (89905)		EA	1					6 26
X2 D 00128		BASE COVER ASSEMBLY XT2-100 (89905)		EA	1					11
X2 D 00129		CLUTCH FOOT: TRIBRANH MOUNTING T21-55 (89905)		EA	3					11 6
X2 D 00130		COVER: HORIZONTAL BASE T21-51 (89905)		EA	1					11 2
X2 D 00131		COVER: PRISM T21-54 (89905)		EA	1					11 8
X2 D 00132		HOUSING: ILLUMINATION PRISM MOUNTING T21-52 (89905)		EA	1		SEE GRP 6703			
X2 D 00133		LENS: HORIZONTAL CIRCLE ILLUMINATION T21-57 (89905)		EA	1		SEE GRP 6702			

(1) SMR CODE INDEX NO.	(2) FEDERAL STOCK NUMBER	(3) DESCRIPTION REFERENCE NO. & MFR. CODE	USABLE ON CODE	(5) QTY INC IN UNIT PACK	(6) QTY INC IN UNIT	(7) 30-DAY DS MAINT ALLOWANCE (A)	(B)	(C)	(8) 30-DAY GS MAINT ALLOWANCE (A)	(B)	(C)	(9) 1-YR ALW PER 100 EQUIP CNTGCTY	(10) DEPOT MAINT ALW- PER 100 EQUIP	(11) ILLUS- TRATION (A)	(B)
X2 D 00134		NUT: CLUTCH FOOT MOUNTING T16-50 (89905)		EA	1	1-20	21-50	51-100	1-20	21-50	51-100			11	3
X2 D 00135		ORIENT BLOCK: INSTRUMENT TO TRIBRANCH T21-56 (89905)		EA	1									11	4
X2 D 00136		PRISM: HORIZONTAL CIRCLE ILLUMINATION T21-53A (89905)		EA	1										
X2 D 00137	5305-378-9228	SCREW, AXLE, TELESCOPE AND CLAMP: PRISM ADJUSTING AB2-2X1-3 (89905)		EA	1									11	11
X2 D 00138	6675-862-2576	SCREW, HORIZONTAL BASE: COVER MOUNTING CA30-2-6X7 (89905)		EA	6									11	14
X2 D 00139	6675-806-0211	SCREW, LOWER BASE: ORIENT BLOCK MOUNTING CA6-2-6X8-5 (89905)		EA	2									11	5
X2 D 00140	5305-966-2073	SCREW, MACHINE: PRISM HOUSING MOUNTING DIN84-3X4-5 (89905)		EA	3									11	10
X D 00141		SCREW: PRISM COVER MOUNTING CB16-2X3 (89905)		EA	2									11	9
X2 D 00142	6675-862-2585	SETSCREW: CLUTCH FOOT MOUNTING DIN553-2-6X3 (89905)		EA	6									11	1
X2 D 00143	6675-967-5978	CLAMP, HORIZONTAL XT21-311MIL (89905)		EA	1									5	
X2 D 00144	5306-378-9355	BOLT, HORIZONTAL CLAMP NT2-224 (89905)		EA	1									5	7
X2 D 00145	6675-378-9446	CAP, HORIZONTAL CLAMP T2-108 (89905)		EA	1									5	6
X2 D 00146		CLAMP ASSEMBLY NT2-222F (89905)		EA	1									5	
X1 00147		CLAMP: HORIZONTAL BASE NT2-221V222V (89905)		EA	1									5	2

(1) SMR CODE INDEX NO.	(2) FEDERAL STOCK NUMBER	(3) DESCRIPTION REFERENCE NO. & MFR. CODE	USABLE ON CODE	(5) QTY INC IN UNIT PACK	(6) QTY INC IN UNIT	(7) 30-DAY DS MAINT ALLOWANCE (A) (B) (C)	(8) 30-DAY GS MAINT ALLOWANCE (A) (B) (C)	(9) 1-YR ALW PER 100 EQUIP CNTGCTY	(10) DEPOT MAINT ALW- PER 100 EQUIP	(11) ILLUS- TRATION (A) (B) FIG NO. ITEM NO.
X2 D 00148	5305-378-9266	SCREW, MACHINE: CLAMP MOUNTING CB3-4X8-8 (89905)		EA	2					5 1
X2 D 00149	6675-378-9354	JAW, HORIZONTAL CLAMP NT2-223A (89905)		EA	1					5 10
X2 D 00150	5355-378-9444	KNOB: HORIZONTAL CLAMP T2-105 (89905)		EA	1					5 8
X2 D 00151	6675-378-9356	LEVER, HORIZONTAL CLAMP NT2-225A (89905)		EA	1					5 5
X2 D 00152	5315-966-5831	PIN, STRAIGHT, HEADLESS: LEVER MOUNTING VSM12771-4X10 (89905)		EA	1					5 4
X2 D 00153	5305-378-9538	SCREW, HORIZONTAL BASE: AZIMUTH SLOW MOTION SCREW MOUNTING DIN553-2X2 (89905)		EA	2					5 3
X2 D 00154		SCREW, MACHINE: KNOB STOP DIN91-2X5 (89905)		EA	1					5 9
X2 D 00155		FLANGE ASSEMBLY XT21-106 (89905)		EA	1					3
X2 D 00156		CABLE: VERTICAL CIRCLE ILLUMINATION SYSTEM HED1-110-8 (89905)		EA	1		SEE GRP 9901			3 3
X2 D 00157		CONTACT, SPRING: FLANGE WIRING NT2-1B (89905)		EA	1					3 7
X2 D 00158		CONTACT, SPRING: FLANGE WIRING NT2-15B (89905)		EA	1					3 10
X2 D 00159		FLANGE, U STANDARD T21-101A (89905)		EA	1					3 2
X2 D 00160	6675-378-9324	INSULATOR, ALIDADE NT2-13 (89905)		EA	2					3 6
X2 D 00161	6675-378-9344	INSULATION, HORIZONTAL BASE NT2-19 (89905)		EA	4					3 8

(1) SMR CODE INDEX NO.	(2) FEDERAL STOCK NUMBER	(3) DESCRIPTION REFERENCE NO. & MFR. CODE	USABLE ON CODE	(5) QTY INC IN UNIT PACK	(6) QTY INC IN UNIT	(7) 30-DAY DS MAINT ALLOWANCE (A) (B) (C)	(8) 30-DAY GS MAINT ALLOWANCE (A) (B) (C)	(9) 1-YR ALW PER 100 EQUIP CNTGCTY	(10) DEPOT MAINT ALW- PER 100 EQUIP	(11) ILLUS- TRATION (A) (B) FIG NO. ITEM NO.
X2 D 00162		PLATE, FLANGE T21-106A (89905)		EA	1	1-20 21-50 51-100				3 1
X2 D 00163	5305-378-9445	SCREW, ALIDADE T2-106 (89905)		EA	1					3 11
X2 D 00164		SCREW: FLANGE MOUNTING DIN63-2X4 (89905)		EA	4					3 13
X2 D 00165	5305-378-9260	SCREW, HORIZONTAL BASE CB2-2X2-5 (89905)		EA	1					3 5
X2 D 00166		SCREW, MACHINE: CONTACT MOUNTING DIN85-3X6 (89905)		EA	2					3 9
X2 D 00167		SETSCREW: AZIMUTH SCREW MOUNTING DIN553-2X4 (89905)		EA	1					3 12
X2 D 00168	6675-378-9492	SLEEVE, CABLE, OPTICAL PLUMBING DEVICE T2-665 (89905)		EA	1		SEE GRP 9901			3 4
X2 D 00169		HORIZONTAL AXLE ASSEMBLY XT21-312 (89905)		EA	1					
X2 D 00170		HORIZONTAL AXLE ASSEMBLY XT21-313 (89905)		EA	1					
X1 00171		AXIS, HORIZONTAL: TELESCOPE NT2-101A (89905)		EA	1					15 4
X1 00172		BEARING, LEFT: U STANDARD NT2-31A (89905)		EA	1					15 4
X1 00173		BEARING, RIGHT: U STANDARD NT2-81A (89905)		EA	1					13 2
X1 00174		SLEEVE, CIRCLE: LEFT BEARING NT2-47A (89905)		EA	1					15 1
X2 D 00175	6675-378-9311	MOUNT, AXLE TELESCOPE AND CLAMP NT2-102-148 (89905)		EA	1		SEE GRP 6702			13 21
X2 D 00176	6675-378-9312	PRISM, AXLE TELESCOPE AND CLAMP NT2-103 (89905)		EA	1		SEE GRP 6702			

(1) SMR CODE INDEX NO.	(2) FEDERAL STOCK NUMBER	(3) DESCRIPTION REFERENCE NO. & MFR. CODE	USABLE ON CODE	(5) QTY INC IN UNIT PACK	(6) QTY INC IN UNIT	(7) 30-DAY DS MAINT ALLOWANCE (A) (B) (C)	(8) 30-DAY GS MAINT ALLOWANCE (A) (B) (C)	(9) 1-YR ALW PER 100 EQUIP CNTGCTY	(10) DEPOT MAINT ALW- PER 100 EQUIP	(11) ILLUS- TRATION (A) (B) FIG NO. ITEM NO.
X2 D 00177	5305-378-9254	SCREW, ALIDADE AND OPTICAL PLUMBING DEVICE CB1-6X0-5X2-5 (89905)		EA	1		SEE GRP 6701			
X2 D 00178	5305-378-9239	SCREW, AXLE BEARING AND HORIZONTAL CIRCLE CA25-2-6X4 (89905)		EA	3		SEE GRP 6702		13	20
X2 D 00179	6675-862-2575	SCREW, AXLE BEARING AND MICROMETER AB5-1-2X2-1 (89905)		EA	4		SEE GRP 6701			
X2 D 00180	5305-378-9228	SCREW, AXLE TELESCOPE AND CLAMP: HORIZONTAL CIRCLE AND AXLE AB2-2X1-3 (89905)								
X2 D 00181	5305-429-2617	SCREW, HORIZONTAL BASE DIN553-2X2-5 (89905)		EA	4		SEE GRP 6702			
X2 D 00182	5305-963-6387	SETSCREW: AXLE TELESCOPE DIN553-2-6X5 (89905)		EA	2		SEE GRP 6702			
X2 D 00183	5305-378-9535	SETSCREW: AXLE TELESCOPE AND CLAMP DIN553-2-6X4 (89905)		EA	3		SEE GRP 6702			
X2 D 00184	6675-969-8709	HORIZONTAL CIRCLE DRIVE ASSEMBLY XT21-307MIL (89905)		EA	1				4	
X2 D 00185		DRIVE, HORIZONTAL CIRCLE T21-79A (89905)		EA	1				4	1
X2 D 00186		KNOB: HORIZONTAL CIRCLE DRIVE T21-80 (89905)		EA	1				4	5
X2 D 00187	6675-862-2582	SCREW, MACHINE: KNOB MOUNTING T2-99 (89905)		EA	1				4	6
X2 D 00188		SCREW, MACHINE: SLEEVE MOUNTING DIN84-2X6 (89905)		EA	3				4	4
X2 D 00189		SLEEVE: HORIZONTAL CIRCLE DRIVE T21-77 (89905)		EA	1				4	3
X2 D 00190		WASHER, HORIZONTAL CIRCLE DRIVE T21-78 (89905)		EA	1				4	2
X2 F 00191		SCREW ASSEMBLY, COLLIMATION SLOW MOTION NT305 (89905)		EA	1				8	

(1) SMR CODE INDEX NO.	(2) FEDERAL STOCK NUMBER	(3) DESCRIPTION REFERENCE NO. & MFR. CODE	USABLE ON CODE	(5) QTY INC IN UNIT PACK	(6) QTY INC IN UNIT	(7) 30-DAY DS MAINT ALLOWANCE (A) (B) (C)	(8) 30-DAY GS MAINT ALLOWANCE (A) (B) (C)	(9) 1-YR ALW PER 100 EQUIP CNTGCTY	(10) DEPOT MAINT ALW- PER 100 EQUIP	(11) ILLUS- TRATION (A) (B) FIG NO. ITEM NO.
X2 F 00192	6675-730-9952	HOUSING, SLOW MOTION SCREW T2-145 (89905)		EA	1	1-20 21-50 51-100	SEE GRP 9901		8	3
X2 F 00193	6675-862-2581	PIN, CONTROL LEVER T1-335 (89905)		EA	1				8	17
X2 F 00194	6675-353-4117	SCREW, TANGNET, CONTROL LEVEL XT2-23 (89905)		EA	1				8	
X1 00195		HOUSING, AZIMUTH NT2-231 (89905)		EA	1				8	6
X1 00196		KNOB, ADJUSTING: HORIZONTAL SLOW MOTION NT2-232 (89905)		EA	1				8	9
X1 00197		KNOB: SLOW MOTION SCREW T2-134C (89905)		EA	1				8	14
X1 00198		NUT, SLOW MOTION SCREW T2-133 (89905)		EA	1				8	8
X1 00199		NUT, STOP: SLOW MOTION SCREW NT2-235A (89905)		EA	1				8	18
X1 00200		PIN, TAPERED, PLAIN: CONTROL LEVER SCREW TO ADJUSTING KNOB T2-135 (89905)		EA	1				8	11
X1 00201	5315-417-9797	PIN, TAPERED, PLAIN: KNOB MOUNTING VSM12770-1X5 (89905)		EA	1				8	13
X2 F 00202		RING, LOCK: ALTITUDE T2-236 (89905)		EA	1		SEE GRP 9901		8	16
X1 00203		SCREW, CONTROL LEVEL NT2-233 (89905)		EA	1				8	15
X2 F 00204		SCREW, HORIZONTAL SLOW MOTION CB21-2X2-5 (89905)		EA	1				8	5
X2 H 00205		SETScrew: OPTICAL PLUMBING DEVICE DIN553-2X4 (89905)		EA	1				10	34

(1) SMR CODE INDEX NO.	(2) FEDERAL STOCK NUMBER	(3) DESCRIPTION REFERENCE NO. & MFR. CODE	USABLE ON CODE	(5) QTY INC IN UNIT PACK	(6) QTY INC IN UNIT	(7) 30-DAY DS MAINT ALLOWANCE (A) (B) (C)	(8) 30-DAY GS MAINT ALLOWANCE (A) (B) (C)	(9) 1-YR ALW PER 100 EQUIP CNTGNCY	(10) DEPOT MAINT ALW- PER 100 EQUIP	(11) ILLUS- TRATION (A) (B) FIG NO. ITEM NO.
X2 F 00206	6675-862-2579	SLEEVE, AZIMUTH: SLOW MOTION SCREW NT2-234 (89905)		EA	1	1-20 21-50 51-100				8 19
X2 F 00207	6675-730-9953	SPRING, HELICAL, COMPRESSION: CONTROL LEVEL T2-146 (89905)		EA	1		SEE GRP 9901			8 2
X2 F 00208		SCREW ASSEMBLY, HORIZONTAL SLOW MOTION XT2-324 (89905)		EA	1					8
X2 F 00209	6675-730-9952	HOUSING, SLOW MOTION SCREW		EA	1		SEE GRP 9901			8 3
X2 H 00210	6675-730-9954	HOUSING, SLOW MOTION SCREW T2-147A (89905)		EA	1					8 1
X2 F 00211	5315-797-8409	PIN, STRAIGHT, HEADLESS: SPRING, SLOW MOTION SCREW T2-799 (89905)		EA	1					8 4
X2 F 00212	6675-353-4114	SCREW, AZIMUTH, WITH HOUSING XT2-20 (89905)		EA	1					8
X1 00213		HOUSING, AZIMUTH NT2-231 (899050)		EA	1					8 6
X1 00214		KNOB, ADJUSTING: SLOW MOTION NT2-232 (89905)		EA	1					8 9
X1 00215		KNOB, SLOW MOTION SCREW T2-134B (89905)		EA	1					8 12
X1 00216		NUT, SLOW MOTION SCREW T2-133 (89905)		EA	1					8 8
X1 00217		NUT, STOP: SLOW MOTION SCREW T2-138 (89905)		EA	1					8 7
X1 00218	5315-417-9797	PIN, TAPERED, PLAIN: SLOW MOTION KNOB VSM12700-1X5 (89905)		EA	1					8 13
X1 00219		PIN, TAPERED, PLAIN: SPINDLE SCREW TO ADJUSTING KNOB T2-135 (89905)		EA	1					8 11

(1) SMR CODE INDEX NO.	(2) FEDERAL STOCK NUMBER	(3) DESCRIPTION REFERENCE NO. & MFR. CODE	USABLE ON CODE	(5) QTY INC IN UNIT PACK	(6) QTY INC IN UNIT	(7) 30-DAY DS MAINT ALLOWANCE (A) (B) (C)	(8) 30-DAY GS MAINT ALLOWANCE (A) (B) (C)	(9) 1-YR ALW PER 100 EQUIP CNTGNCY	(10) DEPOT MAINT ALW- PER 100 EQUIP	(11) ILLUS- TRATION (A) (B) FIG NO. ITEM NO.
X2 H 00220		SCREW, HORIZONTAL SLOW MOTION CB21-2X2-5 (89905)		EA	1					8 5
X1 00221		SCREW, SPINDLE: SLOW MOTION SCREW TS-137 (89905)		EA	1					8 10
X2 F 00222	6675-730-9953	SPRING, HELICAL, COMPRESSION: SLOW MOTION SCREW T2-146 (89905)		EA	1		SEE GRP 9901			8 2
X2 F 00223		SCREW ASSEMBLY, VERTICAL SLOW MOTION NT2-304 (89905)		EA	1					8
X2 F 00224	6675-730-9952	HOUSING, SLOW MOTION SCREW T2-145 (89905)		EA	1		SEE GRP 9901			8 3
X2 H 00225	6675-974-7364	PIN, SPINDLE SCREW N2-45A (89905)		EA	1					8 23
X2 F 00226	6675-353-4115	SCREW, ALTITUDE, WITH HOUSING XT2-21 (89905)		EA	1					8
X1 00227		HOUSING, AZIMUTH NT2-231 (89905)		EA	1					8 6
X1 00228		KNOB, ADJUSTING: HORIZONTAL SLWO MOTION NT2-232 (89905)		EA	1					8 9
X1 00229		KNOB, HORIZONTAL SLOW MOTION SCREW T2-134B (89905)		EA	1					8 12
X1 00230		NUT, SLOW MOTION SCREW T2-133 (89905)		EA	1					8 8
X1 00231		NUT, STOP: SLOW MOTION SCREW NT2-235A (89905)		EA	1					8 22
X1 00232	5315-417-9797	PIN, TAPERED, PLAIN: HORIZONTAL SLOW MOTION KNOB VSM12770-1X5 (89905)		EA	1					8 13
X1 00233		PIN, TAPERED, PLAIN: SPINDLE SCREW TO ADJUSTING KNOB T2-135 (89905)		EA	1					8 11 8 11

(1) SMR CODE INDEX NO.	(2) FEDERAL STOCK NUMBER	(3) DESCRIPTION REFERENCE NO. & MFR. CODE	USABLE ON CODE	(5) QTY INC IN UNIT PACK	(6) QTY INC IN UNIT	(7) 30-DAY DS MAINT ALLOWANCE (A) (B) (C)	(8) 30-DAY GS MAINT ALLOWANCE (A) (B) (C)	(9) 1-YR ALW PER 100 EQUIP CNTGCTY	(10) DEPOT MAINT ALW- PER 100 EQUIP	(11) ILLUS- TRATION (A) (B) FIG NO. ITEM NO.
X2 F 00234		RING, LOCK: ALTITUDE NT2-236 (89905)		EA	1	1-20 21-50 51-100	SEE GRP 9901		8	16
X2 H 00235		SCREW, HORIZONTAL SLOW MOTION CB21-2X2-5 (89905)		EA	1				8	5
X1 00236		SCREW, SPINDLE: SLOW MOTION T2-137 (89905)		EA	1				8	10
X2 H 00237	6675-862-2580	SLEEVE, ALTITUDE: SLOW MOTION SCREW NT2-237 (89905)		EA	1				8	20
X2 F 00238		SPRING, HELICAL, COMPRESSIN: SLOW MOTION SCREW T2-146A (89905)		EA	1				8	21
X2 O 00239	6675-966-5788	TRIBRACH ASSEMBLY T21-2A59MIL (89905)		EA	1					
X2 O 00240	6675-374-2446	BASE TRIPOD XT2-50 (89905)		EA	1				9	
X2 D 00241	6675-378-9440	BEARING, STAR FACED BASE PLATED NT3-323 (89905)		EA	3				9	7
X2 D 00242	5310-378-9332	NUT, BASEPLATE: INSTRUMENT TO TRIPOD RETAINING NT2-153A (89905)		EA	1				9	2
X2 D 00243	5310-378-9441	NUT, LOCK: LEVELING SCREW BEARING NT3-324 (89905)		EA	3				9	6
X2 D 00244	6675-377-4905	PLATE, BASE NT2-151A (89905)		EA	1				9	4
X2 D 00245	6675-377-4906	PLATE, SPRING: BASE NT2-152A (89905)		EA	1				9	3
X2 D 00246	5305-353-4088	SCREW, MACHINE: SPRINGDALE LOCKING NT2-154 (89905)		EA	1				9	8
X2 D 00247		SCREW: SPRINGPLATE GUIDE CAZ2-4X6 (89905)		EA	1				9	5
X2 D 00248		SETScrew: INSTRUMENT RETAINING NUT DIN553-2X6 (89905)		EA	1				9	1

(1) SMR CODE INDEX NO.	(2) FEDERAL STOCK NUMBER	(3) DESCRIPTION REFERENCE NO. & MFR. CODE	USABLE ON CODE	(5) QTY INC IN UNIT PACK	(6) QTY INC IN UNIT	(7) 30-DAY DS MAINT ALLOWANCE (A) (B) (C)	(8) 30-DAY GS MAINT ALLOWANCE (A) (B) (C)	(9) 1-YR ALW PER 100 EQUIP CNTGCTY	(10) DEPOT MAINT ALW- PER 100 EQUIP	(11) ILLUS- TRATION (A) (B) FIG NO. ITEM NO.
X2 O 00249	6675-966-5773	TRIBRACH ASSEMBLY XT21-103MIL (89905)		EA	1	1-20 21-50 51-100				12
X2 D 00250		BASE, TRIBRACH T21-31A (89905)		EA	1					12 16
X2 D 00251		BRACKET: OPTICAL PLUMBING MOUNTING T21-44 (89905)		EA	1		SEE GRP 6702			
X2 D 00252		HOUSING: OPTICAL PLUMBING MOUNTING T21-43 (89905)		EA	1		SEE GRP 6703			
X2 D 00253		HOUSING: OPTICAL PLUMBING PRISM T21-42 (89905)		EA	1		SEE GRP 6703			
X2 F 00254	5210-966-9186	LEVEL ASSEMBLY, CIRCULAR XT21-301MIL (89905)		EA	1		SEE GRP 6718			
X2 D 00255		LEVER ASSEMBLY: TRIBRACH MOUNTING XT21-302 (89905)		EA	1					12
X2 D 00256		KNOB: LOCKPLATE LEVER T21-36 (89905)		EA	1					12 12
X2 D 00257	6675-961-3627	LEVER: LOCKPLATE T21-33 (89905)		EA	1					21 13
X2 D 00258		LOCKPLATE: TRIBRACHMOUNTING T21-32 (89905)		EA	1					12 8
X2 D 00259		RIVET: LEVER TO LOCKPLATE MOUNTING DIN661-2X5 (89905)		EA	3					12 11
X2 D 00260	5310-378-9474	NUT,CHECK, OPTICAL PLUMBING DEVICE T2-467A (89905)		EA	1		SEE GRP 6702			
X2 D 00261		OBJECTIVE ASSEMBLY: OPTICAL PLUMBING XT2-305 (89905)		EA	1		SEE GRP 6702			
X2 D 00262		PLATE, LOCK: LEVER STOP T21-34 (89905)		EA	1					12 15
X2 D 00263		PLATE, STOP: LEVER RETAINING T21-35 (89905)		EA	1					12 9

(1) SMR CODE INDEX NO.	(2) FEDERAL STOCK NUMBER	(3) DESCRIPTION REFERENCE NO. & MFR. CODE	USABLE ON CODE	(5) QTY INC IN UNIT PACK	(6) QTY INC IN UNIT	(7) 30-DAY DS MAINT ALLOWANCE (A) (B) (C)	(8) 30-DAY GS MAINT ALLOWANCE (A) (B) (C)	(9) 1-YR ALW PER 100 EQUIP CNTGNCY	(10) DEPOT MAINT ALW- PER 100 EQUIP	(11) ILLUS- TRATION (A) (B) FIG NO. ITEM NO.
X2 D 00264		PLUMMET EYEPIECE ASSEMBLY XT21-303 (89905)		EA	1		SEE GRP 6702			
X2 D 00265		PRISM: OPTICAL PLUBING T21-41(89905)		EA	1		SEE GRP 6702			
X2 D 00266	6675-378-9475	PUFFER, OPTICAL PLUMBING DEVICE T2-468 (899050)		E	1		SEE GRP 6702			
X2 D 00267		RETICLE ASSEMBLY: OPTICAL PLUMBING XT21-304 (89905)		EA	1		SEE GRP 6702			
X2 D 00268		RIVET, TRIBRACH T1-20 (89905)		EA	3				12	17
X2 O 00269	5305-378-9274	SCREW, ADS LEVELING CD9-3X5-5 (89905)		EA	3					7 4
X2 D 00270	6675-413-2423	SCREW, ADS: RETICLE ADJUSTING CD3-4X0-35X7 (89905)		EA	3		SEE GRP 6702			
X2 F 00271	6675-034-4682	SCREW ASSEMBLY, LEVELING XT21-102MIL (89905)		EA	3					7
X2 F 00272		COVER, LEVELING SCREW NT2-164A (89905)		EA	3					7 2
X1 00273		KNOB: LEVELING SCREW 521-23 (89905)		EA	3					7 6
X1 00274		NUT, ADS: LEVELING SCREW NT2-163B (89905)		EA	3					7 5
X2 F 00275	5305-378-9221	SCREW: LEVELING, COVER RETAINING ABS1-1-7X1-2 (89905)		EA	3					7 1
X1 00276		SCREW, POINT: LEVELING SCREW NT2-160 (89905)		EA	3					7 7
X1 00277		SCREW: POINT SCREW RETAINING T1A-101 (89905)		EA	3					7 3
X2 D 00278	5305-378-9228	SCREW, AXLE TELESCOPE AND CLAMP AB2-2X1-3 (89905)		EA	1		SEE GRP 6702			

(1) SMR CODE INDEX NO.	(2) FEDERAL STOCK NUMBER	(3) DESCRIPTION REFERENCE NO. & MFR. CODE	USABLE ON CODE	(5) QTY INC IN UNIT PACK	(6) QTY INC IN UNIT	(7) 30-DAY DS MAINT ALLOWANCE (A) (B) (C)	(8) 30-DAY GS MAINT ALLOWANCE (A) (B) (C)	(9) 1-YR ALW PER 100 EQUIP CNTGNCY	(10) DEPOT MAINT ALW- PER 100 EQUIP	(11) ILLUS- TRATION (A) (B) FIG NO. ITEM NO.
X2 D 00279	5305-378-9538	SCREW, HORIZONTAL BASE: LENS MOUNTING DIN553-2X2 (89905)		EA	1	1-20 21-50 51-100	SEE GRP 6702			
X2 F 00280		SCREW, HORIZONTAL CIRCLE AND AXLE: CIRCLE LEVEL MOUNTING DIN84-3X8 (89905)		EA	3		SEE GRP 6718			
X2 D 00281	5305-378-9221	SCREW, LEVELING ABS1-1-7X1-2 (89905)		EA	1		SEE GRP 6702			
X2 F 00282		SCREW, LEVELING DIN553-3X4 (89905)		EA	3				7	8
X2 D 00283	6675-805-3156	SCREW: LOCKPLATE MOUNTING EA2-2-6X3-5 (89905)		EA	2				12	14
X2 D 00284		SCREW, MACHINE: BRACKET MOUNTING DIN85-2X5 (89905)		EA	4		SEE GRP 6702			
X2 D 00285	5305-966-2075	SCREW, MACHINE: PRISM HOUSING MOUNTING DIN85-2-6X6 (89905)		EA	3		SEE GRP 6702			
X2 D 00286	6675-886-5733	SCREW: OPTICAL PLUMBING MOUNTING CB5-3X11 (89905)		EA	2		SEE GRP 6702			
X2 D 00287	5305-353-4146	SCREW, VERTICAL, COLLIMATION LEVEL CB3-2-6X4-7 (89905)		EA	2				12	10
X2 D 00288		SETScrew: PRISM MOUNTING DIN551-2X4 (89905)		EA	1		SEE GRP 6702			
X2 D 00289		SLEEVE: OPTICAL PLUMBING RETICLE MOUNTING T21-46 (89905)		EA	1		SEE GRP 6702			
X2 D 00290	6675-378-9473	SPRING, OPTICAL PLUMBING DEVICE T2-464 (89905)		EA	1		SEE GRP 6702			
X2 F 00291		WASHER, SPRING: HORIZONTAL BASE LEVEL HDT1-2 (89905)		EA	6		SEE GRP 6718			
X2 D 00292	6675-966-5789	U STANDARD ASSEMBLY XT21-107MIL (89905)		EA	1				10	
X2 D 00293		AXLE, ALIDADE PRISM NT2-9B (89905)		EA	1				10	5

(1) SMR CODE INDEX NO.	(2) FEDERAL STOCK NUMBER	(3) DESCRIPTION REFERENCE NO. & MFR. CODE	USABLE ON CODE	(5) QTY INC IN UNIT PACK	(6) QTY INC IN UNIT	(7) 30-DAY DS MAINT ALLOWANCE (A) (B) (C)	(8) 30-DAY GS MAINT ALLOWANCE (A) (B) (C)	(9) 1-YR ALW PER 100 EQUIP CNTGNCY	(10) DEPOT MAINT ALW- PER 100 EQUIP	(11) ILLUS- TRATION (A) (B) FIG NO. ITEM NO.
X2 D 00294		BEARING, ALIDADE NT2-448 (89905)		EA	1	1-20 21-50 51-100				10 18
X2 D 00295	6675-378-9379	BEARING, ALIDADE NT2-443 (89905)		EA	1					10 25
X2 D 00296		BRACKET, HOUSING NT2-11E (89905)		EA	1					10 21
X2 D 00297	6675-378-9336	COVER, ALIDADE: U STANDARD NT2-18 (89905)		EA	2					10 1
X2 D 00298		HOUSING, ALIDADE PRISM NT2-7C (89905)		EA	1		SEE GRP 6703			
X2 D 00299	5355-378-9309	KNOB, AXLE NT2-10B (89905)		EA	2					10 3
X2 D 00300		LEVER, ALIDADE BEARING NT2-447 (89905)		EA	1					10 14
X2 D 00301	6675-378-9378	MOUNT, ALIDADE NT2-442 (89905)		EA	1		SEE GRP 6702			
X2 D 00302	6675-416-6506	PIN, ALIDADE: METAL PRISM VSM12771-1-5X4 (89905)		EA	2					10 24
X2 D 00303		PIN, PLATE: ALIDADE BEARING NT2-457 (89905)		EA	1					10 17
X2 D 00304		PIN, PLATE: PRISM HOUSING NT2-456 (89905)		EA	1					10 7
X2 D 00305		PIN, PLATE: PRISM HOUSING N52-458 (89905)		EA	1					10 8
X2 D 00306	5315-966-9174	PIN, TAPERED, PLAIN: AXLE KNOB VSM12770-1-5X7 (89905)		EA	2					10 4
X2 D 00307		PLATE, ALIDADE: PRISM HOUSING NT2-445 (89905)		EA	1					10 10
X2 D 00308		PLATE, ALIDADE: PRISM HOUSING NT2-446 (89905)		EA	1					10 13

(1) SMR CODE INDEX NO.	(2) FEDERAL STOCK NUMBER	(3) DESCRIPTION REFERENCE NO. & MFR. CODE	USABLE ON CODE	(5) QTY INC IN UNIT PACK	(6) QTY INC IN UNIT	(7) 30-DAY DS MAINT ALLOWANCE (A) (B) (C)	(8) 30-DAY GS MAINT ALLOWANCE (A) (B) (C)	(9) 1-YR ALW PER 100 EQUIP CNTGCTY	(10) DEPOT MAINT ALW- PER 100 EQUIP	(11) ILLUS- TRATION (A) (B) FIG NO. ITEM NO.
X2 D 00309		PLATE, COVER: U STANDARD T21-122 (89905)		EA	1	1-20 21-50 51-100				10 15
X2 D 00310	6675-378-9405	PRISM, ALIDADE NT2-6 (89905)		EA	1		SEE GRP 6703			
X2 D 00311	6675-378-9377	PRISM, ALIDADE: AXLE BEARING AND MICROMETER NT2-441 (89905)		EA	1		SEE GRP 6702			
X2 D 00312		PRISM, METAL: HOUSING BRACKET T21-123 (89905)		EA	1		SEE GRP 6702			
X2 D 00313	5305-378-9254	SCREW, ALIDADE AND OPTICAL PLUMBING DEVICE CB1-6X0-5X2-5 (89905)		EA	2					10 2
X2 D 00314		SCREW, ALIDADE: AXLE BEARING AND MICROMETER CA12-3X9-5 (89905)		EA	2					10 30
X2 D 00315	5305-966-5830	SCREW, ALIDADE: HOUSING BRACKET DIN91-1-7X5 (89905)		EA	1					10 19
X2 D 00316	5305-378-9260	SCREW, HORIZONTAL BASE CB2-2X2-5 (89905)		EA	1					10 32
X2 D 00317		SCREW, MACHINE: ALIDADE PLATE DIN84-2X4 (89905)		EA	4					10 9
X2 D 00318	5305-966-5829	SCREW, MACHINE: ALIDADE PRISM DIN926-2X1-6X1 (89905)		EA	1					10 22
X2 D 00319		SCREW, MACHINE: ALIDADE SPRING EA6-2X3-6 (89905)		EA	2					10 26
X2 D 00320	5305-378-9544	SCREW, MACHINE: HOUSING BRACKET DIN84-2-6X4 (89905)		EA	2					10 20
X2 D 00321	5305-966-3835	SCREW, MACHINE: U STANDARD COVERPLATE DIN91-2-6X4 (89905)		EA	4					10 16
X2 D 00322	6675-378-9361	SLEEVE, CABLE ALIDADE NT2-253 (89905)		EA	1					10 31
X2 D 00323	6675-378-9492	SLEEVE, CABLE, OPTICAL PLUMBING DEVICE T2-665 (89905)		EA	1		SEE GRP 9901			10 33

(1) SMR CODE INDEX NO.	(2) FEDERAL STOCK NUMBER	(3) DESCRIPTION REFERENCE NO. & MFR. CODE	USABLE ON CODE	(5) QTY INC IN UNIT PACK	(6) QTY INC IN UNIT	(7) 30-DAY DS MAINT ALLOWANCE (A) (B) (C)	(8) 30-DAY GS MAINT ALLOWANCE (A) (B) (C)	(9) 1-YR ALW PER 100 EQUIP CNTGCTY	(10) DEPOT MAINT ALW- PER 100 EQUIP	(11) ILLUS- TRATION (A) (B) FIG NO. ITEM NO.
X2 D 00324	6675-378-9380	SPRING, ALIDADE NT2-444A (89905)		EA	1					10 29
X2 D 00325		U STANDARD T21-121 (89905)		EA	1					10 6
X2 D 00326		VERTICAL CIRCLE READ ASSEMBLY XT21-314MIL (89905)		EA	1					
X2 D 00327	6675-378-9371	BAND, AXLE BEARING AND VERTICAL CIRCLE NT2-38 (89905)		EA	4		SEE GRP 6702			
X2 D 00328		BEARING, COLLIMATION XT21-315 (89905)		EA	1					13
X1 00329		CARRIE, PRISM NT2-33 (89905)		EA	1					13 12
X1 00330		HOUSING, AXLE BEARING AND VERTICAL CIRCLE NT2-32 (89905)		EA	1					13 7
X2 D 00331	6675-962-0716	CIRCLE, VERTICAL T21-223T (89905)		EA	1		SEE GRP 6702			
X2 D 00332	6675-378-9368	COLLAR, AXLE BEARING AND VERTICAL CIRCLE NT2-34 (89905)		EA	1					13 9
X2 D 00333	6675-378-9397	COVER, AXLE BEARING AND VERTICAL CIRCLE NT2-50 (89905)		EA	1		SEE GRP 6702			
X2 D 00334		LENS ASSEMBLY NT2-42-45 (89905)		EA	1		SEE GRP 6702			
X2 D 00335		LENS ASSEMBLY XT21-316 (89905)		EA	1		SEE GRP 6702			
X2 D 00336	6675-378-9369	MOUNT, AXLE BEARING AND VERTICAL CIRCLE NT2-35 (89905)		EA	1		SEE GRP 6702			
X2 D 00337	6675-378-9395	MOUNT, AXLE BEARING AND VERTICAL CIRCLE NT2-49A (89905)		EA	1		SEE GRP 6702			
X2 D 00338	6675-378-9370	PRISM ASSEMBLY, AXLE BEARING AND VERTICAL CIRCLE NT2-36B37 (89905)		EA	1		SEE GRP 6702			

(1) SMR CODE INDEX NO.	(2) FEDERAL STOCK NUMBER	(3) DESCRIPTION REFERENCE NO. & MFR. CODE	USABLE ON CODE	(5) QTY INC IN UNIT PACK	(6) QTY INC IN UNIT	(7) 30-DAY DS MAINT ALLOWANCE (A) (B) (C)	(8) 30-DAY GS MAINT ALLOWANCE (A) (B) (C)	(9) 1-YR ALW PER 100 EQUIP CNTGCTY	(10) DEPOT MAINT ALW- PER 100 EQUIP	(11) ILLUS- TRATION (A) (B) FIG NO. ITEM NO.
X2 D 00339	6675-378-9372	PRISM ASSEMBLY, AXLE BEARING AND VERTICAL CIRCLE NT2-39-40 (89905)		EA	2		SEE GRP 6702			
X2 D 00340	5305-378-9276	SCREW, AXLE BEARING AND HORIZONTAL CIRCLE EA1-2X4-1 (89905)		EA	6		SEE GRP 6702			
X2 D 00341	5305-378-9300	SCREW, AXLE BEARING AND HORIZONTAL CIRCLE EB7-4X0-4X2-4 (89905)		EA	2				13	8
X2 D 00342	5305-378-9260	SCREW, HORIZONTAL BASE CB2-2X2-5 (89905)		EA	2		SEE GRP 6702			
X2 D 00343	5305-378-9260	SCREW, HORIZONTAL BASE: AXLE CB2-2X2-5 (89905)		EA	3				13	1
X2 D 00344	5305-378-9261	SCREW, ILLUMINATION HORIZONTAL CIRCLE CB2-3X6 (89905)		EA	3				13	10
X2 D 00345	5305-378-9221	SCREW, LEVELING: AXLE BEARING AND VERTICAL CIRCLE COVER ABS1-1-7X1-2 (89905)	EA		3		SEE GRP 6702			
X2 D 00346		SCREW, MACHINE: ALIDADE DIN84-2X4 (89905)		EA	4				13	30
X2 D 00347	5305-378-9550	SCREW, MACHINE: AXLE BEARING AND HORIZONTAL CIRCLE DIN85-2-6X4 (89905)		EA EA	6 6				13 13	4 4
X2 D 00348	5305-560-6314	SETSCREW: AXLE BEARING AND HORIZONTAL CIRCLE DIN551-2-6X5 (89905)		EA	2		SEE GRP 6702			
X2 D 00349		SETSCREW: HORIZONTAL CIRCLE AND AXLE DIN553-2X4 (89905)		EA	8		SEE GRP 6702			
X2 D 00350	6675-378-9389	SPRING, AXLE BEARING AND VERTICAL CIRCLE NT2-48 (89905)		EA	1		SEE GRP 6702			
X2 D 00351		WASHER, AXLE BEARING, VERTICAL CIRCLE T2-520C (89905)		EA	2				13	3
X2 D 00352		WASHER: 0.3MM THK (AS REQUIRED) NT2-157(89905)					SEE GRP 6702			

(1) SMR CODE INDEX NO.	(2) FEDERAL STOCK NUMBER	(3) DESCRIPTION REFERENCE NO. & MFR. CODE	USABLE ON CODE	(5) QTY INC IN UNIT PACK	(6) QTY INC IN UNIT	(7) 30-DAY DS MAINT ALLOWANCE (A) (B) (C)	(8) 30-DAY GS MAINT ALLOWANCE (A) (B) (C)	(9) 1-YR ALW PER 100 EQUIP CNTGNCY	(10) DEPOT MAINT ALW- PER 100 EQUIP	(11) ILLUS- TRATION (A) (B) FIG NO. ITEM NO.
X2 D 00353		WASHER: 0.5MM THK (AS REQUIRED) NT2-158 (89905)				1-20 21-50 51-100	SEE GRP 6702			
X2 D 00354		WASHER: 0.8MM THK (AS REQUIRED) NT2-159 (89905)					SEE GRP 6702			
00355		6701 - TELESCOPE ASSEMBLY								
X2 D 00356	6675-378-9333	BEARING AND HOUSING, AXLE TELESCOPE AND CLAMP NT2-155 (89905)		EA	1					15 7
X2 D 00357	5355-378-9442	KNOB: TELESCOPE AXLE T1-253A (89905)		EA	1					15 10
X2 D 00358	5305-378-9254	SCREW, ALIDADE AND OPTICAL PLUMBING DEVICE CB1-6X0-5X2-5 (89905)		EA	1					19 8
X2 D 00359		SCREW, AXLE BEARING AND HORIZONTAL CIRCLE DIN912-6X10 (89905)		EA	2					19 10
X2 D 00360	6675-862-2575	SCREW, AXLE BEARING AND MICROMETER AB5-1-2X2-1 (89905)		EA	4					19 9
X2 D 00361	5305-378-9538	SETScrew, HORIZONTAL BASE: AXLE TELESCOPE AND VERTICAL COLLIMATION LEVEL DIN553-2X2 (89905)		EA	2					15 11
X2 D 00362		VERTICAL CLAMP ASSEMBLY XT21-319 (89905)		EA	1					15
X2 D 00363	6675-378-9313	CLAMP, AXLE TELESCOPE NT2-104B (89905)		EA	1					15 13
X2 D 00364	6675-378-9314	CLAMP, AXLE TELESCOPE NT2-105 (89905)		EA	1					15 21
X2 D 00365	5355-353-4087	KNOB, AXLE TELESCOPE CLAMP NT2-106 (89905)		EA	1					15 15
X2 D 00366	6675-378-9316	PIN, AXLE BEARING AND CLAMP NT2-109 (89905)		EA	1					15 14
X2 D 00367	5305-378-9238	SCREW, AXLE TELESCOPE AND CLAMP CA23-2X6 (89905)		EA	1					15 16

(1) SMR CODE NO.	(2) FEDERAL STOCK NUMBER	(3) DESCRIPTION REFERENCE NO. & MFR. CODE	USABLE ON CODE	UNIT OF ISSUE	(5) QTY INC IN UNIT PACK	(6) QTY INC IN UNIT	(7) 30-DAY DS MAINT ALLOWANCE (A)	(B)	(C)	(8) 30-DAY GS MAINT ALLOWANCE (A)	(B)	(C)	(9) 1-YR ALW PER 100 EQUIP CNTGCTY	(10) DEPOT MAINT ALW- PER 100 EQUIP	(11) ILLUS- TRATION (A)	(B)	FIG NO.	ITEM NO.
X2 D 00368		SCREW, MACHINE: AXLE TELESCOPE AND CLAMP EA6-4X3-5 (89905)		EA		3	1-20	21-50	51-100	1-20	21-50	51-100				15	20	
00369		6702 - OPTICS																
X2 0 00370		AUTO COLLIMATION EYEPIECE ASSEMBLY 12982-1 (89905)	B	EA		1										18		
X2 D 00371		CLIP, LAMP HOUSING CASE T2-603 (89905)	B	EA		1										18	16	
X2 D 00372		COVER 12899-12 (89905)	B	EA		1										18	17	
X2 0 00373		EYEPIECE ASSEMBLY X12982-101 (89905)	B	EA		1										18	12	
X2 D 00374		HOUSING: LENS 12982-26 (89905)	B	EA		1										18	3	
X2 D 00375		KNOB, MILLED: EYEPIECE NT1-744 (89905)	B	EA		1										18	6	
X2 D 00376	6675-404-4493	LENS ASSEMBLY NT3-481-482 (89905)	B	EA		1										18	11	
X1 00377		LENS NT3-481 (89905)	B	EA		1												
X1 00378		LENS NT3-482 (89905)	B	EA		1												
X2 D 00379		LENS: EYEPIECE NT3-483 (89905)	B	EA		1										18	8	
X2 D 00380		RING, LOCK: LENS MOUNTING 12982-27 (89905)	B	EA		1										18	7	
X2 D 00381		RING, STOP: EYEPIECE RDS1-127G (89905)	B	EA		1										18	4	
X2 D 00382	5305-378-9221	SCREW, LEVELING: KNOB MOUNTING ABS1-1-7X1-2 (89905)	B	EA		1										18	9	

(1) SMR CODE INDEX NO.	(2) FEDERAL STOCK NUMBER	(3) DESCRIPTION REFERENCE NO. & MFR. CODE	USABLE ON CODE	UNIT OF ISSUE	(5) QTY INC IN UNIT PACK	(6) QTY INC IN UNIT	(7) 30-DAY DS MAINT ALLOWANCE (A) (B) (C)	(8) 30-DAY GS MAINT ALLOWANCE (A) (B) (C)	(9) 1-YR ALW PER 100 EQUIP CNTGNCY	(10) DEPOT MAINT ALW- PER 100 EQUIP	(11) ILLUS- TRATION (A) (B) FIG NO. ITEM NO.
X2 D 00383	5305-378-9533	SETScrew: HOUSING MOUNTING DIN553-1-7X2-5 (89905)	B	EA		1				18	5
X2 D 00384		WASHER: LENS MOUNTING NT3-485A (89905)	B	EA		1				18	10
X2 D 00385		FILTER, GREEN T2-285B (89905)	B	EA		1				18	15
X2 D 00386		HOUSING: PRISM 12982-24 (89905)	B	EA		1				18	1
X2 D 00387		PRISM: EYEPiece 12982-23 (89905)	B	EA		1				18	2
X2 D 00388	5305-353-4146	SCREW, VERTICAL COLLIMATION LEVEL CB3-2-6X4-7 (89905)	B	EA		2				18	13
X2 D 00389		SLEEVE: FILTER 12982-25 (89905)	B	EA		1				18	14
X2 D 00390	6675-378-9371	BAND, AXLE BEARING AND VERTICAL CIRCLE NT2-38 (89905)		EA		4				13	14
X2 D 00391	6675-567-8334	BAND, HORIZONTAL CIRCLE AND AXLE T2-125 (89905)		EA		4				14	13
X2 D 00392		BRACKET: OPTICALO PLUMBING MOUNTING T21-44 (89905)		EA		1				16	16
X2 D 00393	6675-378-9415	CARRIER, VERTICAL COLLIMATION LEVEL MT2-72 (89905)		EA		1				25	6
X2 D 00394		CLAMP ASSEMBLY 10017416 (00000) (APPLICABLE TO THE PERSHING OR SERGEANT SYSTEMS, THEODOLITE, STOCK NO. 6675-989-9800)		EA		1					
A H 00395		COLLIMATION LIGHT ASSEMBLY 10010889 (00000) (APPLICABLE TO THE PERSHING OR SERGEANT SYSTEMS, THEODOLITE, STOCK NO. 6675-989-9800)		EA		1					

(1) SMR CODE INDEX NO.	(2) FEDERAL STOCK NUMBER	(3) DESCRIPTION REFERENCE NO. & MFR. CODE	USABLE ON CODE	(5) QTY INC IN UNIT PACK	(6) QTY INC IN UNIT	(7) 30-DAY DS MAINT ALLOWANCE (A)	(B)	(C)	(8) 30-DAY GS MAINT ALLOWANCE (A)	(B)	(C)	(9) 1-YR ALW PER 100 EQUIP CNTGCTY	(10) DEPOT MAINT ALW- PER 100 EQUIP	(11) ILLUS- TRATION (A)	(B)
X2 D 00396		ADAPTER 10061272 (00000) (APPLICABLE TO THE PERSHING OR SERGEANT SYSTEMS, THEODOLITE, STOCK NO. 6675-989-9800)		EA	1	1-20	21-50	51-100	1-20	21-50	51-100				
X2 H 00397	1440-077-1590	LENS ASSEMBLY 10061269 (00000) (APPLICABLE TO THE PERSHING OR SERGEANT SYSTEMS, THEODOLITE, STOCK NO. 6675-989-9800)		EA	1										
X2 H 00398	6250-757-6066	SOCKET ASSEMBLY 10010896 (00000) (APPLICABLE TO THE PERSHING OR SERGEANT SYSTEMS, THEODOLITE, STOCK NO. 6675-989-9800)		EA	1										
X2 D 00399	6675-378-9397	COVER, AXLE BEARING AND VERTICAL CIRCLE NT2-50 (89905)		EA	1									13	5
X2 D 00400	6675-961-9686	EYEPiece DAPTER 10102202 (00000) (APPLICABLE TO THE PERSHING OR SERGEANT SYSTEMS, THEODOLITE, STOCK NO. 6675-989-9800)		EA	1										
P O 00401	6675-378-9497	EYEPiece, TELESCOPE, DIAGONAL XT21-110 (89905)		EA	1	*	*	2	*	*	2	10	37	2	2
X2 D 00402		BRACKET: EYEPiece T1-240D (89905)		EA	1									27	13
X2 D 00403		EYEPiece ASSEMBLY XT21-330 (89905)		EA	1									27	
X1 00404		LENS MT-493 (89905)		EA	1									27	4
X1 00405		LENS ASSEMBLY NT2-491-492 (89905)		EA	1									27	6
X1 00406		LENS NT2-491 (89905)		EA	1										
X1 00407		LENS NT2-492 (89905)		EA	1										

(1) SMR CODE INDEX NO.	(2) FEDERAL STOCK NUMBER	(3) DESCRIPTION REFERENCE NO. & MFR. CODE	USABLE ON CODE	(5) QTY INC IN UNIT PACK	(6) QTY INC IN UNIT	(7) 30-DAY DS MAINT ALLOWANCE (A) (B) (C)	(8) 30-DAY GS MAINT ALLOWANCE (A) (B) (C)	(9) 1-YR ALW PER 100 EQUIP CNTGCTY	(10) DEPOT MAINT ALW- PER 100 EQUIP	(11) ILLUS- TRATION (A) (B) FIG NO. ITEM NO.
X2 D 00408	6675-439-8059	MOUNT, EYEPiece, TELESCOPE NT2-494 (89905)		EA	1	1-20 21-50 51-100	SEE GRP 9901		27	7
X2 D 00409		RING, STOP: LENS MOUNTING NT1-763 (89905)		EA	1				27	3
X2 D 00410	5305-378-9533	SETSCREW: SLEEVE MOUNTING DIN553-1-7X2-5 (89905)		EA	3				27	2
X2 D 00411		SLEEVE: EYEPiece ASSEMBLY NT2-119A (89905)		EA	1				27	1
X1 00412	6675-797-4559	SPACER, OPTICAL ELEMENT NT2-495 (89905)		EA	1				27	5
X2 D 00413		HOUSING: LENS ASSEMBLY T1-241B (89905)		EA	1				27	23
X2 D 00414		LENS ASSEMBLY XT21-328 (89905)		EA	1		SEE GRP 9901		27	
X2 D 00415		HOUSING: TELESCOPE LENS NT2-525 (89905)		EA	1		SEE GRP 9901		27	10
X2 D 00416	6675-804-7337	LENS ASSEMBLY NT2-521-522 (89905)		EA	1		SEE GRP 9901		27	11
X1 00417		LENS NT2-521 (89905)		EA	1					
X1 00418		LENS NT2-522 (89905)		EA	1					
X2 D 00419	6675-804-7338	LENS ASSEMBLY NT2-523-524 (89905)		EA	1		SEE GRP 9901		27	9
X1 00420		LENS NT2-523 (89905)		EA	1					
X1 00421		LENS NT2-524 (89905)		EA	1					
X2 D 00422		RING, LOCK: TELESCOPE LENS NT2-526 (89905)		EA	1		SEE GRP 9901		27	8

(1) SMR CODE INDEX NO.	(2) FEDERAL STOCK NUMBER	(3) DESCRIPTION REFERENCE NO. & MFR. CODE	USABLE ON CODE	(5) QTY INC IN UNIT PACK	(6) QTY INC IN UNIT	(7) 30-DAY DS MAINT ALLOWANCE (A) (B) (C)	(8) 30-DAY GS MAINT ALLOWANCE (A) (B) (C)	(9) 1-YR ALW PER 100 EQUIP CNTGCTY	(10) DEPOT MAINT ALW- PER 100 EQUIP	(11) ILLUS- TRATION (A) (B) FIG NO. ITEM NO.
X2 D 00423		LENS ASSEMBLY XT21-329 (89905)		EA	1					27
X1 00424		LENS NT2-531 (89905)		EA	1					27 18
X1 00425		MOUNT: PRISM T1-242C (89905)		EA	1					27 19
X2 D 00426		LEVER: PRISM MOUNTING T1-258 (89905)		EA	1		SEE GRP 9901			27 16
X1 00427	5315-417-9797	PIN: PRISM LEVER VSM12770-1X5 (89905)		EA	1					27 17
X2 D 00428		PRISM, METAL NT1-762 (89905)		EA	1					27 21
X2 D 00429		PRISM: TELESCOPE T1-245B (89905)		EA	1					27 20
X2 D 00430		RING, LOCK: BRACKET NT1-761 (89905)		EA	1					27 12
X2 D 00431	5305-378-9276	SCREW, AXLE BEARING AND HORIZONTAL CIRCLE EA1-2X4-1 (89905)		EA	1					27 22
X2 D 00432	5305-378-9539	SCREW: BRACKET DIN553-2X3 (89905)		EA	2					27 14
X2 D 00433	5305-378-9221	SCREW, LEVELING: PRISM HOUSING ABS1-1-7X1-2 (89905)		EA	3					27 25
X2 D 00434		SCREW: LEVER TO BRACKET T1-257 (89905)		EA	1					27 15
X2 D 00435 P F 0435A		TUBE: TELESCOPE NT2-530 (89905) LENS AND LIGHT HOUSING ASSEMBLY XT21-450-65 (89905) (THIS ITEM REPLACES RETICLE ILLUMINATION, STOCK NO. (89905) XT21-320)	C	EA	1	2 2 3	2 2 3	30	50	30 24
X2 F 0435B		ADAPTER 10061272 (09786)	C	EA	1					30 6
X2 F 0435C		CLAMP, LOOP 10018730-009 (09786)	C	EA	1					

(1) SMR CODE INDEX NO.	(2) FEDERAL STOCK NUMBER	(3) DESCRIPTION REFERENCE NO. & MFR. CODE	USABLE ON CODE	UNIT OF ISSUE	(5) QTY INC IN UNIT PACK	(6) QTY INC IN UNIT	(7) 30-DAY DS MAINT ALLOWANCE (A) (B) (C)	(8) 30-DAY GS MAINT ALLOWANCE (A) (B) (C)	(9) 1-YR ALW PER 100 EQUIP CNTGCTY	(10) DEPOT MAINT ALW- PER 100 EQUIP	(11) ILLUS- TRATION (A) (B) FIG NO. ITEM NO.
X1 0435D		HOLDER, LAMP 10010918 (09786)	C	EA		1	1-20 21-50 51-100				
X1 0435E		HOLDER, LENS 10061270 (09786)	C	EA		1				30 2	
X2 F 0435F		HOUSING, LIGHT ASSEMBLY XT21-451-65 (89905)	C	EA		1					
X2 F 0435G	1440-077-1590	LENS ASSEMBLY, COLLIMATION, TARGET 10061269 (09786)	C	EA		1					
X1 0435H		LENS, COLLIMATION, TARGET 10061271 (09786)	C	EA		1				30 1	
X1 0435I		RING 10010898 (09786)	C	EA		1					
X1 0435J	5340-282-7128	RING, RETAINING MS16624-21 (96906)	C	EA		1				30 3	
X2 F 0435K	5305-378-9235	SCREW CA18-2-6X5 (89905)	C	EA		2				30 4	
X2 F 0435L		SCREW, MACHINE: FLAT HEAD MS35249-9 (96906)	C	EA		1				30 5	
X2 F 0435M		SCREW, MACHINE: PAN HEAD MS35233-13 (96906)	C	EA		1				30 13	
X1 0435N		SLEEVE 10010897 (09786)	C	EA		1					
X2 F 0435O	6250-757-6066	SOCKET ASSEMBLY 10010896 (09786)	C	EA		1				30 8	
X2 F 0435P		WASHER MS35335-29 (96906)	C	EA		1				30 12	
X2 F 0435Q		WASHER, OUTSIDE 9126409 (09786)	C	EA		1				30 10	
X2 D 0435R	1440-077-8702	RETICLE, OPTICAL PLUMMET 10101815 (09786) (THIS ITEM REPLACES RETICLE, STOCK NO. (89905) T21-45TA)	C	EA		1					
X2 D 00436		LENS ASSEMBLY NT2-42-45 (89905)	C	EA		1				13	
X2 D 00437	6675-378-9374	LENS, AXLE BEARING AND VERTICLE CIRCLE NT2-42 (89905)	C	EA		1				13 27	

(1) SMR CODE INDEX NO.	(2) FEDERAL STOCK NUMBER	(3) DESCRIPTION REFERENCE NO. & MFR. CODE	USABLE ON CODE	(5) QTY INC IN UNIT PACK	(6) QTY INC IN UNIT	(7) 30-DAY DS MAINT ALLOWANCE (A) (B) (C)	(8) 30-DAY GS MAINT ALLOWANCE (A) (B) (C)	(9) 1-YR ALW PER 100 EQUIP CNTGNCY	(10) DEPOT MAINT ALW- PER 100 EQUIP	(11) ILLUS- TRATION (A) (B) FIG NO. ITEM NO.
X2 D 00438	6675-378-9381	MOUNT, AXLE BEARING AND VERTICAL CIRCLE NT2-45 (89905)		EA	1					13 28
X2 D 00439	6675-378-9360	RING, AXLE BEARING AND VERTICAL CIRCLE NT2-251 (89905)		EA	1					13 26
X2 D 00440		LENS ASSEMBLY XT21-316 (89905)		EA	1					13
X2 D 00441	6675-378-9376	LENS ASSEMBLY, AXLE BEARING AND VERTICAL CIRCLE NT2-43-44 (89905)		EA	1					13 25
X1 00442		LENS NT2-43 (89905)		EA	1					
X1 00443		LENS NT2-44 (89905)		EA	1					
X2 D 00444	6675-378-9385	MOUNT, AXLE BEARING AND VERTICAL CIRCLE NT2-46 (89905)		EA	1					13 6
X2 D 00445		LENS ASSEMBLY: HORIZONTAL CIRCLE XT21-309 (89905)		EA	1					14
X2 D 00446	6675-378-9350	LENS, HORIZONTAL CIRCLE AND AXLE NT2-207 (89905)		EA	1					14 18
X2 D 00447	6675-378-9480	MOUNT, HORIZONTAL CIRCLE AND AXLE T2-503A (89905)		EA	1					14 19
X2 D 00448		LENS ASSEMBLY: HORIZONTAL CIRCLE XT21-310 (89905)		EA	1					14
X2 D 00449	6675-378-9351	LENS ASSEMBLY, CIRCLE AND AXLE NT2-208-209 (89905)		EA	1					14 20
X1 00450		LENS NT2-208 (89905)		EA	1					
X1 00451		LENS NT2-209 (89905)		EA	1					
X2 D 00452	6675-378-9481	TUBE, HORIZONTAL CIRCLE AND AXLE T2-504A (89905)		EA	1					14 21

(1) SMR CODE INDEX NO.	(2) FEDERAL STOCK NUMBER	(3) DESCRIPTION REFERENCE NO. & MFR. CODE	USABLE ON CODE	(5) QTY INC IN UNIT PACK	(6) QTY INC IN UNIT	(7) 30-DAY DS MAINT ALLOWANCE (A) (B) (C)	(8) 30-DAY GS MAINT ALLOWANCE (A) (B) (C)	(9) 1-YR ALW PER 100 EQUIP CNTGCTY	(10) DEPOT MAINT ALW- PER 100 EQUIP	(11) ILLUS- TRATION (A) (B) FIG NO. ITEM NO.
X2 D 00453		LENS: HORIZONTAL CIRCLE ILLUMINATION T21-57 (89905)		EA	1					11 13
P O 00454	6650-624-3686	LENS, TELESCOPE: BLANK XT2-92 (89905)		EA	1	* *	2 * *	2	10 37	2 5
X1 00455		MOUNT: LENS T1-426 (89905)		EA	1					
X1 00456		SUNGLASS T2-285F (89905)		EA	1					
X2 O 00457	6675-353-4092	MIRROR, HORIZONTAL CIRCLE ILLUMINATION NT2-58A59B60 (89905)		EA	2					17
X2 F 00458	6675-377-4907	MIRROR, HORIZONTAL CIRCLE ILLUMINATION NT2-60 (89905)		EA	2					17 4
X1 00459		MOUNT: MIRROR NT2-59B (89905)		EA	2					17 2
X2 F 00460	6675-378-9517	PIN: MIRROR MOUNT MOUNTING VSM12771-2X20 (89905)		EA	2					17 3
X2 F 00461	5315-378-9512	PIN, TAPERED, PLAIN: SLEEVE MOUNTING VSM12770-1X4 (89905)		EA	2					17 22
X1 00462		SLEEVE: ILLUMINATION MIRROR NT2-58A (89905)		EA	2					17 1
X2 F 00463	6675-378-9416	MIRROR, VERTICAL COLLUMINATION LEVEL NT2-75 (89905)		EA	1					25 21
X2 D 00464	6675-378-9378	MOUNT, ALIDADE NT2-442 (89905)		EA	1					10 27
X2 D 00465	6675-378-9369	MOUNT, AXLE BEARING AND VERTICAL CIRCLE NT2-35 (89905)		EA	1					13 15
X2 D 00466	6675-378-9395	MOUNT, AXLE BEARING AND VERTICAL CIRCLE NT2-49A (89905)		EA	1					13 22
X2 D 00467	6675-378-9311	MOUNT, AXLE TELESCOPE AND CLAMP NT2-102-148 (89905)		EA	1					15 3

(1) SMR CODE INDEX NO.	(2) FEDERAL STOCK NUMBER	(3) DESCRIPTION REFERENCE NO. & MFR. CODE	USABLE ON CODE	(5) QTY INC IN UNIT PACK	(6) QTY INC IN UNIT	(7) 30-DAY DS MAINT ALLOWANCE (A) (B) (C)	(8) 30-DAY GS MAINT ALLOWANCE (A) (B) (C)	(9) 1-YR ALW PER 100 EQUIP CNTGCTY	(10) DEPOT MAINT ALW- PER 100 EQUIP	(11) ILLUS- TRATION (A) (B) FIG NO. ITEM NO.
X1 00468		HOUSING, MOUNT NT2-102 (89905)		EA	1	1-20 21-50 51-100				
X1 00469		REFLECTOR, MOUNT NT2-148 (89905)		EA	1					
X2 D 00470	5310-378-9474	NUT, CHECK, OPTICAL PLUMBING DEVICE T2-467A (89905)		EA	1					16 18
X2 D 00471		OBJECTIVE ASSEMBLY: OPTICAL PLUMBING XT2-305 (89905)		EA	1					16
X2 D 00472	6675-378-9461	LENS ASSEMBLY, OPTICAL PLUMBING DEVICE T2-420-421 (89905)		EA	1					16 1
X1 00473		LENS: OPTICAL PLUMBING T2-420 (89905)		EA	1					
X1 00474		LENS: OPTICAL PLUMBING T2-421 (89905)		EA	1					
X2 D 00475	6675-378-9466	MOUNT, OPTICAL PLUMBING DEVICE T2-453A (89905)		EA	1					16 2
X2 D 00476		PICK-UP PRISM ASSEMBLY: HORIZONTAL CIRCLE NT2-206P (89905)		EA	2					14 14
X2 D 00477	6675-378-9449	PLATE, HORIZONTAL CIRCLE AND AXLE T2-122A (89905)		EA	1					14 10
X2 D 00478		PLUMMET EYEPIECE ASSEMBLY XT21-303 (89905)		EA	1					16
X2 D 00479	6675-378-9327	COLLAR, OPTICAL PLUMBING DEVICE NT2-139 (89905)		EA	1					16 13
X2 D 00480	6675-378-9454	LENS ASSEMBLY, OPTICAL PLUMBING DEVICE T2-22-23 (89905)		EA	1		SEE GRP 9901			16 11
X1 00481		LENS: OPTICAL PLUMBING T2-22 (89905)		EA	1					
X1 00482		LENS: OPTICAL PLUMBING T2-23 (89905)		EA	1					

(1) SMR CODE INDEX NO.	(2) FEDERAL STOCK NUMBER	(3) DESCRIPTION REFERENCE NO. & MFR. CODE	USABLE ON CODE	(5) QTY INC IN UNIT PACK	(6) QTY INC IN UNIT	(7) 30-DAY DS MAINT ALLOWANCE (A)	(B)	(C)	(8) 30-DAY GS MAINT ALLOWANCE (A)	(B)	(C)	(9) 1-YR ALW PER 100 EQUIP CNTGCTY	(10) DEPOT MAINT ALW- PER 100 EQUIP	(11) ILLUS- TRATION (A)	(B)
X2 D 00483		NUT, LOCK: OPTICAL PLUMBING DEVICE T2-258A (89905)		EA	1	1-20	21-50	51-100	1-20	21-50	51-100			16	10
X2 D 00484	5305-378-9539	SCREW: COLLAR MOUNTING DIN553-2X3 (89905)		EA	1									16	12
X2 D 00485	6675-378-9329	STOP, COLLAR, OPTICAL PLUMBING DEVICE NT2-140 (89905)		EA	1									16	15
X2 D 00486	6675-378-9478	TUBE, OPTICAL PLUMBING DEVICE T2-492A (89905)		EA	1									16	14
X2 D 00487	6675-378-9405	PRISM, ALIDADE NT2-6 (89905)		EA	1									10	12
X2 D 00488	6675-378-9377	PRISM, ALIDADE: AXLE BEARING AND MICROMETER NT2-441 (89905)		EA	1									10	28
X2 D 00489	6675-378-9370	PRISM ASSEMBLY, AXLE BEARING AND VERTICAL CIRCLE NT2-36B37 (89905)		EA	1									13	23
X1 00490		PRISM NT2-36B (89905)		EA	1										
X1 00491		PRISM NT2-37 (89905)		EA	1										
X2 D 00492	6675-378-9372	PRISM ASSEMBLY, AXLE BEARING AND VERTICAL CIRCLE NT2-39-40 (89905)		EA	2									13	
X1 00493		PRISM: AXLE BEARING NT2-39 (89905)		EA	2									13	13
X1 00494		PRISM: AXLE BEARING NT2-40 (89905)		EA	2									13	29
X2 D 00495	6675-378-9312	PRISM, AXLE TELESCOPE AND CLAMP NT2-103 (89905)		EA	1									15	2
X2 D 00496		PRISM: HORIZONTAL CIRCLE ILLUMINATION T21-53A (89905)		EA	1									11	7
X2 D 00497		PRISM, METAL: HOUSING BRACKET T21-123 (89905)		EA	1									10	23

(1) SMR CODE INDEX NO.	(2) FEDERAL STOCK NUMBER	(3) DESCRIPTION REFERENCE NO. & MFR. CODE	USABLE ON CODE	(5) QTY INC IN UNIT PACK	(6) QTY INC IN UNIT	(7) 30-DAY DS MAINT ALLOWANCE (A) (B) (C)			(8) 30-DAY GS MAINT ALLOWANCE (A) (B) (C)			(9) 1-YR ALW PER 100 EQUIP CNTGCTY	(10) DEPOT MAINT ALW- PER 100 EQUIP	(11) ILLUS- TRATION (A) (B) FIG NO. ITEM NO.
X2 D 00498		PRISM: OPTICAL PLUMBING T21-41 (89905)		EA	1								16	22
X2 D 00499	6675-378-9407	PRISM, VERTICAL COLLIMATION LEVEL NT2-64 (89905)		EA	1								25	13
X2 D 00500	6675-378-9408	PRISM, VERTICAL COLLIMATION LEVEL NT2-65 (89905)		EA	1								25	12
X2 D 00501	6675-378-9410	PRISM, VERTICAL COLLIMATION LEVEL NT2-67 (89905)		EA	2								25	10
X2 D 00502	6675-378-9413	PRISM, VERTICAL COLLIMATION LEVEL NT2-70 (89905)		EA	1								25	26
X2 D 00503	6675-378-9475	PUFFER, OPTICAL PLUMBING DEVICE T2-468 (89905)		EA	1								16	26
X2 D 00504		RETICLE ASSEMBLY: OPTICAL PLUMBING XT21-304 (89905)		EA	1								16	
X1 00505		HOUSING: RETICLE T21-47 (89905)		EA	1								16	7
X1 00506		RETICLE: OPTICAL PLUMBING T21-45TA (89905)		EA	1								16	8
X2 D 00507		RETICLE ILLUMINATION XT21-320 (89905)		EA	1								15	
X2 D 00508	6675-378-9333	BEARING AND HOUSING, AXLE TELESCOPE AND CLAMP NT2-155 (89905)		EA	1				SEE	GRP	6701			
X2 D 00509	5355-378-9442	KNOB: TELESCOPE AXLE T1-253A (89905)		EA	1				SEE	GRP	6701			
X2 D 00510	6675-378-9315	MIRROR ASSEMBLY, AXLE BEARING AND CLAMP NT2-107-108 (89905)		EA	1								15	
X1 00511		AXLE: TELESCOPE MIRROR NT2-108A (89905)		EA	1								15	6
X1 00512		MIRROR: TELESCOPE NT2-107 (89905)		EA	1								15	5

(1) SMR CODE INDEX NO.	(2) FEDERAL STOCK NUMBER	(3) DESCRIPTION REFERENCE NO. & MFR. CODE	USABLE ON CODE	(5) QTY INC IN UNIT PACK	(6) QTY INC IN UNIT	(7) 30-DAY DS MAINT ALLOWANCE (A) (B) (C)	(8) 30-DAY GS MAINT ALLOWANCE (A) (B) (C)	(9) 1-YR ALW PER 100 EQUIP CNTGNCY	(10) DEPOT MAINT ALW- PER 100 EQUIP	(11) ILLUS- TRATION (A) (B) FIG NO. ITEM NO.
X2 D 00513		PIN: KNOB MOUNTING NT1-726 (89905)		EA	1					15 12
X2 D 00514	5305-378-9235	SCREW, AXLE TELESCOPE AND CLAMP CA18-2-6X5 (89905)		EA	2					15 8
X2 D 00515		SCREW: BEARING HOUSING CA1-2X1-2 (89905)		EA	1					15 9
X2 D 00516	5305-378-9538	SETSCREW, HORIZONTAL BASE: AXLE TELESCOPE AND VERTICAL COLLIMATION LEVEL DIN553-2X2 (89905)		EA	2		SEE GRP 6701			
X2 D 00517	6675-413-2423	SCREW, ADS: RETICLE ADJUSTING CD3-4X0-35X7-5 (89905)		EA	3					16 3
X2 D 00518	5305-378-9239	SCREW, AXLE BEARING AND HORIZONTAL CIRCLE CA25-2-6X4 (89905)		EA	3					
X2 D 00519	5305-378-9276	SCREW, AXLE BEARING AND HORIZONTAL CIRCLE EA1-2X4-1 (89905)		EA	6					13 17
X2 D 00520	5305-378-9228	SCREW, AXLE TELESCOPE AND CLAMP AB2-2X1-3 (89905)		EA	1					16 20
X2 D 00521	5305-378-9228	SCREW, AXLE TELESCOPE AND CLAMP: HORIZONTAL CIRCLE AND AXLE AR2-2X1-3 (89905)		EA	1					15 19
X2 D 00522	5305-378-9228	SCREW, AXLE TELESCOPE AND CLAMP: HORIZONTAL CIRCLE LENS MOUNTING AB2-2X1-3 (89905)		EA	2					14 17
X2 D 00523	5305-429-2617	SCREW, HORIZONTAL BASE DIN553-2X2-5 (89905)		EA	4					
X2 D 00524	5305-378-9260	SCREW, HORIZONTAL BASE CB2-2X2-5 (89905)		EA	2					13 31
X2 D 00525	5305-378-9538	SCREW, HORIZONTAL BASE: LENS MOUNTING DIN553-2X2 (89905)		EA	1					16 23
X2 D 00526	5305-378-9225	SCREW, HORIZONTAL CIRCLE AND AXLE AB1-1-7X1-3 (89905)		EA	2					14 16

(1) SMR CODE INDEX NO.	(2) FEDERAL STOCK NUMBER	(3) DESCRIPTION REFERENCE NO. & MFR. CODE	USABLE ON CODE	(5) QTY INC IN UNIT PACK	(6) QTY INC IN UNIT	(7) 30-DAY DS MAINT ALLOWANCE (A) (B) (C)	(8) 30-DAY GS MAINT ALLOWANCE (A) (B) (C)	(9) 1-YR ALW PER 100 EQUIP CNTGNCY	(10) DEPOT MAINT ALW- PER 100 EQUIP	(11) ILLUS- TRATION (A) (B) FIG NO. ITEM NO.
X2 D 00527	5305-378-9221	SCREW, LEVELING ABS1-1-7X1-2 (89905)		EA	1					16 9
X2 D 00528	5305-378-9221	SCREW, LEVELING: AXLE BEARING AND VERTICAL CIRCLE COVER ABS1-1-7X1-2 (89905)		EA	3					13 24
X2 D 00529		SCREW, MACHINE: BRACKET MOUNTING DIN85-2X5 (89905)		EA	4					16 17
X2 D 00530		SCREW, MACHINE: CIRCLE MOUNTING DIN84-3X5 (89905)		EA	4					14 11
X2 D 00531	5305-966-2075	SCREW, MACHINE: PRISM HOUSING MOUNTING DIN85-2-6X6 (89905)		EA	3					16 19
X2 D 00532	6675-886-5733	SCREW: OPTICAL PLUMBING MOUNTING CB5-3X11 (89905)		EA	2					16
X2 D 00533	5305-560-6314	SETScrew: AXLE BEARING AND HORIZONTAL CIRCLE DIN551-2-6X5 (89905)		EA	2					13 16
X2 D 00534	5305-963-6387	SETScrew: AXLE TELESCOPE DIN553-2-6X5 (89905)		EA	2					15 18
X2 D 00535	5305-378-9535	SETScrew: AXLE TELESCOPE AND CLAMP DIN553-2-6X4 (89905)		EA	3					15 17
X2 D 00536		SETScrew: HORIZONTAL CIRCLE AND AXLE DIN553-2X4 (89905)		EA	8					13 11
X2 D 00537		SETScrew: PRISM MOUNTING DIN551-2X4 (89905)		EA	1					16 24
X2 D 00538		SLEEVE: OPTICAL PLUMBING RETICLE MOUNTING T21-46 (89905)		EA	1					16 6
X2 D 00539	6675-378-9389	SPRING, AXLE BEARING AND VERTICAL CIRCLE NT2-48 (89905)		EA	1					13 18
X2 D 00540	6675-378-9473	SPRING, OPTICAL PLUMBING DEVICE T2-464 (89905)		EA	1					16 25

(1) SMR CODE INDEX NO.	(2) FEDERAL STOCK NUMBER	(3) DESCRIPTION REFERENCE NO. & MFR. CODE	USABLE ON CODE	(5) QTY INC IN UNIT PACK	(6) QTY INC IN UNIT	(7) 30-DAY DS MAINT ALLOWANCE (A) (B) (C)	(8) 30-DAY GS MAINT ALLOWANCE (A) (B) (C)	(9) 1-YR ALW PER 100 EQUIP CNTGCTY	(10) DEPOT MAINT ALW- PER 100 EQUIP	(11) ILLUS- TRATION (A) (B) FIG NO. ITEM NO.
M D 00541		STRIP, BRASS: 0.001 IN. THK, VERTICAL COLLINATION LEVEL PRISM MANUFACTURE FROM:		EA	2	1-20 21-50 51-100				25 11
P D 00542	9535-528-4403	COMMERCIAL BRASS STRIP (1/4 IN. X 1 IN. REQUIRED FOR EACH STRIP)		RL			SEE GRP 9501			
M D 00543		STRIP, BRASS: 0.002 IN. THK, VERTICAL COLLINATION LEVEL PRISM MANUFACTURE FROM:		EA	2					25 11
P D 00544	9535-528-4402	COMMERCIAL BRASS STRIP (1/4 IN. X 1 IN. REQUIRED FOR EACH STRIP)		RL			SEE GRP 9501			
M D 00545		STRIP, BRASS: 0.005 IN THK, VERTICAL COLLIMATION LEVEL PRISM MANUFACTURE FROM:		EA	2					25 11
P D 00546	9535-596-3338	YELLOW BRASS STRIP (1/4 IN. X 1 IN. REQUIRED FOR EACH STRIP)		RL			SEE GRP 9501			
M D 00547		STRIP, BRASS: 0.010 IN. THK, VERTICAL COLLIMATION LEVEL PRISM MANUFACTURE FROM:		EA	2					25 11
P D 00548	9535-596-3339	YELLOW BRASS STRIP (1/4 IN. X 1 IN. REQUIRED FOR EACH STRIP)		RL			SEE GRP 9501			
M D 00549		STRIP, BRASS: 0.015 IN. THK, VERTICAL COLLIMATION LEVEL PRISM MANUFACTURE FROM:		EA	2					25 11
P D 00550	9535-596-3340	YELLOW BRASS STRIP (1/4 IN. X 1 IN. REQUIRED FOR EACH STRIP)		RL			SEE GRP 9501			
X2 D 00551		TELESCOPE, EYEPiece ASSEMBLY XT21-322MIL (89905) (WHEN ORDERING COMPLETE ASSEMBLY SPECIFY IF RETICLE ASSEMBLY IS FOR MILITARY OR COMMERCIAL MODEL)		EA	1					29
X2 D 00552		BRACKET: EYEPiece 12923-11 (89905)		EA	1					29 24

(1) SMR CODE INDEX NO.	(2) FEDERAL STOCK NUMBER	(3) DESCRIPTION REFERENCE NO. & MFR. CODE	USABLE ON CODE	(5) QTY INC IN UNIT PACK	(6) QTY INC IN UNIT	(7) 30-DAY DS MAINT ALLOWANCE (A) (B) (C)	(8) 30-DAY GS MAINT ALLOWANCE (A) (B) (C)	(9) 1-YR ALW PER 100 EQUIP CNTGCTY	(10) DEPOT MAINT ALW- PER 100 EQUIP	(11) ILLUS- TRATION (A) (B) FIG NO. ITEM NO.
X2 0 00553	6675-953-5833	EYEPIECE ASSEMBLY XT2-66 (89905)		EA	1					29
X2 D 00554		KNOB, MILLED: EYEPIECE NT2-146AG (89905)		EA	1					29 18
X1 00555		LENS ASSEMBLY NT2-491-492 (89905)		EA	1					29 14
X1 00556		LENS NT2-491 (89905)		EA	1					
X1 00557		LENS NT2-492 (89905)		EA	1					
X1 00558		LENS NT2-493 (89905)		EA	1					29 16
X2 D 00559	6675-439-8059	MOUNT, EYEPIECE TELESCOPE NT2-494 (89905)		EA	1		SEE GRP 9901			29 13
X2 D 00560	5305-378-9533	SETSCREW: KNOB MOUNTING DIN553-1-7X2-5 (89905)		EA	3					29 17
X1 00561	6675-797-4559	SPACER, OPTICAL ELEMENT NT2-495 (89905)		EA	1					29 15
X2 D 00562		FOCUS LENS ASSEMBLY XT21-323 (89905)		EA	1					29
X2 D 00563	6675-378-9390	LENS, EYEPIECE TELESCOPE NT2-481 (89905)		EA	1					29 3
X2 D 00564	6675-378-9391	LENS, EYEPIECE TELESCOPE NT2-482 (89905)		EA	1					29 5
X2 D 00565	6675-378-9392	MOUNT, EYEPIECE TELESCOPE NT2-483 (89905)		EA	1					29 6
X2 D 00566	5310-378-9393	WASHER, EYEPIECE TELESCOPE NT2-484 (89905)		EA	1					29 2
X2 D 00567	5310-378-9394	WASHER, EYEPIECE TELESCOPE NT2-485 (89905)		EA	1					29 4

(1) SMR CODE INDEX NO.	(2) FEDERAL STOCK NUMBER	(3) DESCRIPTION REFERENCE NO. & MFR. CODE	USABLE ON CODE	(5) QTY INC IN UNIT PACK	(6) QTY INC IN UNIT	(7) 30-DAY DS MAINT ALLOWANCE (A) (B) (C)	(8) 30-DAY GS MAINT ALLOWANCE (A) (B) (C)	(9) 1-YR ALW PER 100 EQUIP CNTGCTY	(10) DEPOT MAINT ALW- PER 100 EQUIP	(11) ILLUS- TRATION (A) (B) FIG NO. ITEM NO.
X2 D 00568	6675-628-5163	HOUSING, EYEPIECE NT2-113 (89905)		EA	1					29 10
X2 D 00569		RETICLE ASSEMBLY, TELESCOPE XT2-79MIL (89905)		EA	1					29
X1 00570		MOUNT: RETICLE 12982-13 (89905)		EA	1					29 19
X1 00571		RETICLE: EYEPIECE 12982-12FAB (89905)		EA	1					29 20
X1 00572		RING, LOCK: RETICLE MOUNTING NT1-920 (89905)		EA	1					29 21
X2 D 00573	5305-378-9267	SCREW, HORIZONTAL BASE CB5-2-6X6 (89905)		EA	3					29 28
X2 D 00574	5305-378-9538	SCREW, HORIZONTAL BASE DIN553-2X2 (89905)		EA	1					29 9
X2 D 00575	5305-378-9221	SCREW, LEVELING: SLEEVE ABS1-1-7X1-2 (89905)		EA	2					29 23
X2 D 00576		SCREW, MACHINE: SEGMENT MOUNTING DIN85-2-6X3-5		EA	2					29 8
X2 D 00577	5305-378-9230	SCREW, TELESCOPE, EYEPIECE AC4-2X1-5 (89905)		EA	1					29 29
X2 D 00578	6675-378-9443	SEGMENT, EYEPIECE TELESCOPE T1-418 (89905)		EA	1					29 7
X2 D 00579	5305-378-9539	SETSCREW: BRACKET DIN553-2X3 (89905)		EA	2					29 26
X2 D 00580		SLEEVE: EYEPIECE 12923-12 (89905)		EA	1					29 12
X2 D 00581		SLEEVE: RETICLE 12923-13 (89905)		EA	1					29 22
X2 D 00582	6675-378-9318	TUBE, EYEPIECE TELESCOPE NT2-114 (89905)		EA	1					29 1

(1) SMR CODE INDEX NO.	(2) FEDERAL STOCK NUMBER	(3) DESCRIPTION REFERENCE NO. & MFR. CODE	USABLE ON CODE	(5) QTY INC IN UNIT PACK	(6) QTY INC IN UNIT	(7) 30-DAY DS MAINT ALLOWANCE (A) (B) (C)	(8) 30-DAY GS MAINT ALLOWANCE (A) (B) (C)	(9) 1-YR ALW PER 100 EQUIP CNTGNCY	(10) DEPOT MAINT ALW- PER 100 EQUIP	(11) ILLUS- TRATION (A) (B) FIG NO. ITEM NO.
X2 D 00583	6675-378-9319	TUBE, EYEPIECE TELESCOPE NT2-115A (89905)		EA	1	1-20 21-50 51-100				2 11
X2 D 00584	5310-378-9396	WASHER, EYEPIECE TELESCOPE NT2-496 (89905)		EA	3					29 27
X2 D 00585		VERTICAL CIRCLE ILLUMINATION XT21-317 (89905)		EA	1					17
X2 D 00586	6675-353-4091	CLIP, LAMP HOUSING CASE		EA	1		SEE GRP 9901			17 8
X2 D 00587		CONTACT ASSEMBLY, VERTICAL CIRCLE ILLUMINATION NT2-57A (89905)		EA	1					17 13
X2 D 00588		CONTACT: ILLUMINATION ASSEMBLY NT2-53 (89905)		EA	1					17 9
X2 D 00589	6675-378-9400	INSULATION, VERTICAL CIRCLE ILLUMINATION NT2-54 (89905)		EA	1					17 11
X2 D 00590	6675-378-9402	INSULATION, VERTICAL CIRCLE ILLUMINATION NT2-55 (89905)		EA	1					17 12
X2 D 00591		LENS ASSEMBLY NT2-51-52 (89905)		EA	1					17
X2 D 00592	6675-378-9399	LENS, VERTICAL CIRCLE ILLUMINATION NT2-52 (89905)		EA	1					17 5
X2 D 00593	6675-378-9398	SOCKET, VERTICAL CIRCLE ILLUMINATION NT2-51 (89905)		EA	1					17 7
X2 D 00594	5305-378-9260	SCREW, HORIZONTAL BASE CB2-2X2-5		EA	3					17 6
X2 D 00595		SCREW, MACHINE: COTACT MOUNTING DIN85-2X8 (89905)		EA	1					17 10
X2 D 00596		WASHER: 0.3MM THK (AS REQUIRED) NT2-157 (89905)								
X2 D 00597		WASHER: 0.5MM THK (AS REQUIRED) NT2-158 (89905)								
X2 D 00598		WASHER: 0.8MM THK (AS REQUIRED) NT2-159 (89905)								

(1) SMR CODE INDEX NO.	(2) FEDERAL STOCK NUMBER	(3) DESCRIPTION REFERENCE NO. & MFR. CODE	USABLE ON CODE	UNIT OF ISSUE	(5) QTY INC IN UNIT PACK	(6) QTY INC IN UNIT	(7) 30-DAY DS MAINT ALLOWANCE (A) (B) (C)			(8) 30-DAY GS MAINT ALLOWANCE (A) (B) (C)			(9) 1-YR ALW PER 100 EQUIP CNTGCTY	(10) DEPOT ALW- PER 100 EQUIP	(11) ILLUS- MAINT ALW- PER 100 FIG NO.	(B) ITEM NO.
00599		6703 - MECHANICAL, STRUCTURAL, AND PRECISION PARTS					1-20	21-50	51-100	1-20	21-50	51-100				
P O 0599A	1440-961-9686	ADAPTER, EYEPiece ASSEMBLY 10102202 (09786)	C	EA	1		2	2	3	2	2	3	30	50	32	
X1 0599B	1440-077-1586	CONNECTOR 10102204 (09786)	C	EA	1										32	3
X1 0599C		HOLDER, LAMP 10010918 (09786)	C	EA	1											
X1 0599D		RING 10010898 (09786)	C	EA	1											
X1 0599E	1440-077-8703	RING 10102205 (09786)	C	EA	1										32	4
X1 0599F		SCREW, CAP 10102206 (09786)	C	EA	1										32	2
X1 0599G		SLEEVE 100102206 (09786)	C	EA	1											
X1 0599H		SLEEVE 10102203 (09786)	C	EA	1										32	1
X1 0599I	6250-757-6066	SOCKET ASSEMBLY 10010896 (09786)	C	EA	1										32	6
P O 0599J 0599K		CLAMP ASSEMBLY 10014716 (09786) 10017414 (09786)	C	EA	1	2	2	2	3	2	2	3	30	50	31	
X1 0599L		SCREW MS51957-15 (96906)	C	EA	1										31	1

(1) SMR CODE INDEX NO.	(2) FEDERAL STOCK NUMBER	(3) DESCRIPTION REFERENCE NO. & MFR. CODE	USABLE ON CODE	(5) QTY INC IN UNIT PACK	(6) QTY INC IN UNIT	(7) 30-DAY DS MAINT ALLOWANCE (A) (B) (C)	(8) 30-DAY GS MAINT ALLOWANCE (A) (B) (C)	(9) 1-YR ALW PER 100 EQUIP CNTGCTY	(10) DEPOT MAINT ALW- PER 100 EQUIP	(11) ILLUS- TRATION (A) (B) FIG NO. ITEM NO.
X1 0599M	1440-756-5942	YOKE 10017417 (09786)	C	EA	1					31 2
X2 D 00600		CIRCLE, HORIZONTAL T21-221T (89905)		EA	1					14 24
X2 D 00601	6675-962-0715	CIRCLE, VERTICAL T21-223T (89905)		EA	1					13 19
P O 00602	6675-378-9498	EYEPIECE, MICROSCOPE, DIAGONAL XT21-111 (89905)		EA	1	* * 2	* * 2	10	50	2 1
X2 D 00603		BRACKET: EYEPIECE MOUNTING NT2-261C (89905)		EA	1					28 11
X2 D 00604		COVER: PRISM NT1-828 (89905)		EA	1					28 18
X2 D 00605	6675-862-2578	COVER, SCREW: PRISM NT1-829 (89905)		EA	1					28 21
X2 D 00606		EYEPIECE ASSEMBLY XT21-333 (89905)		EA	1					28
X2 D 00607		COLLAR: EYEPIECE NT2-127 (89905)		EA	1					28 1
X2 D 00608	6675-378-9454	LENS ASSEMBLY, OPTICAL PLUMBING DEVICE T2-22-23 (89905)		EA	1		SEE GRP 9901			28 4
X1 00609		LENS T2-22 (89905)		EA	1					
X1 00610		LENS T2-23 (89905)		EA	1					
X2 D 00611		RING, STOP: LENS MOUNT NT2-269 (89905)		EA	1					28 25
X2 D 00612	5305-378-9532	SETSCREW: TUBE MOUNTING DIN553-1-7X2 (89905)		EA	1					28 3

(1) SMR CODE INDEX NO.	(2) FEDERAL STOCK NUMBER	(3) DESCRIPTION REFERENCE NO. & MFR. CODE	USABLE ON CODE	(5) QTY INC IN UNIT PACK	(6) QTY INC IN UNIT	(7) 30-DAY DS MAINT ALLOWANCE (A) (B) (C)	(8) 30-DAY GS MAINT ALLOWANCE (A) (B) (C)	(9) 1-YR ALW PER 100 EQUIP CNTGCTY	(10) DEPOT MAINT ALW- PER 100 EQUIP	(11) ILLUS- TRATION (A) (B) FIG NO. ITEM NO.
X2 D 00613		TUBE: EYEPiece NT2-125A (89905)		EA	1	1-20 21-50 51-100				28 24
X2 D 00614		TUBE: LENS NT2-126 (89905)		EA	1					28 2
X2 D 00615		LENS ASSEMBLY XT21-328 (89905)		EA	1		SEE GRP 9901			28
X2 D 00616		HOUSING: LENS ASSEMBLY NT2-525 (89905)		EA	1		SEE GRP 9901			28 9
X2 D 00617	6675-804-7337	LENS ASSEMBLY NT2-521-522 (89905)		EA	1		SEE GRP 9901			28 10
X1 00618		LENS NT2-521 (89905)		EA	1					
X1 00619		LENS NT2-522 (89905)		EA	1					
X2 D 00620	6675-804-7338	LENS ASSEMBLY NT2-523-524 (89905)		EA	1		SEE GRP 9901			28 8
X1 00621		LENS NT2-523 (89905)		EA	1					
X1 00622		LENS NT2-524 (89905)		EA	1					
X2 D 00623		RING, LOCK: LENS ASSEMBLY NT2-526 (89905)		EA	1		SEE GRP 9901			28 7
X2 D 00624		LENS ASSEMBLY XT21-332 (89905)		EA	1					28
X1 00625		LENS NT2-529 (89905)		EA	1					28 14
X1 00626		MOUNT: LENS NT2-270A (89905)		EA	1					28 15
X2 D 00627		LEVER: PRISM MOUNTING T1-258 (89905)		EA	1		SEE GRP 9901			28 26

(1) SMR CODE INDEX NO.	(2) FEDERAL STOCK NUMBER	(3) DESCRIPTION REFERENCE NO. & MFR. CODE	USABLE ON CODE	(5) QTY INC IN UNIT PACK	(6) QTY INC IN UNIT	(7) 30-DAY DS MAINT ALLOWANCE (A) (B) (C)	(8) 30-DAY GS MAINT ALLOWANCE (A) (B) (C)	(9) 1-YR ALW PER 100 EQUIP CNTGNCY	(10) DEPOT MAINT ALW- PER 100 EQUIP	(11) ILLUS- TRATION (A) (B) FIG NO. ITEM NO.
X2 D 00628		MOUNT, PRISM NT1-827 (89905)		EA	1					28 20
X1 00629	5315-417-9797	PIN: LEVER MOUNTING VSM12770-1X5 (89905)		EA	1					28 28
X2 D 00630		PRISM: MICROSCOPE NT1-826 (89905)		EA	1					28 19
X2 D 00631	5305-378-9275	SCREW, DIAGONAL EYEPIECE MICROSCOPE EA1-1-4X3 (89905)		EA	2					28 29
X2 D 00632	5305-378-9246	SCREW, EYEPIECE CA7-2X1-5 (89905)		EA	2					28 17
X2 D 00633	5305-378-9225	SCREW, HORIZONTAL CIRCLE AND AXLE AB1-1-7X1-3 (89905)		EA	2					28 13
X2 D 00634	5305-378-9221	SCREW, LEVELING: BRACKET ABS1-7X1-2 (89905)		EA	6					28 12
X2 D 00635	6675-446-5834	SCREW: LEVER MOUNTING NT1-838 (89905)		EA	1					28 27
X2 D 00636		SCREW, MACHINE: SLEEVE MOUNTING DIN920-2X2 (89905)		EA	1					28 6
X2 D 00637	5305-378-9530	SETScrew: COVER MOUNTING DIN551-2X2-5 (89905)		EA	2					28 22
X2 D 00638		SLEEVE: EYEPIECE MOUNTING NT2-528 (89905)		EA	1					28 5
X2 D 00639		TUBE, ADJUSTING NT2-262C (89905)		EA	1					28 16
X2 D 00640		TUBE: MICROSCOPE EYEPIECE NT2-527 (89905)		EA	1					28 23
X2 D 00641		HOUSING, ALIDADE PRISM NT2-7C (89905)		EA	1					10 11
X2 D 00642		HOUSING: ILLUMINATION PRISM MOUNTING T21-52 (89905)		EA	1					11 12

(1) SMR CODE INDEX NO.	(2) FEDERAL STOCK NUMBER	(3) DESCRIPTION REFERENCE NO. & MFR. CODE	USABLE ON CODE	(5) QTY INC IN UNIT PACK	(6) QTY INC IN UNIT	(7) 30-DAY DS MAINT ALLOWANCE (A) (B) (C)	(8) 30-DAY GS MAINT ALLOWANCE (A) (B) (C)	(9) 1-YR ALW PER 100 EQUIP CNTGCTY	(10) DEPOT MAINT ALW- PER 100 EQUIP	(11) ILLUS- TRATION (A) (B) FIG NO. ITEM NO.
X2 D 00643		HOUSING: OPTICAL PLUMBING MOUNTING T21-43 (89905)		EA	1					16 4
X2 D 00644		HOUSING: OPTICAL PLUMBING PRISM T21-42 (89905)		EA	1					16 21
X2 D 00645	6675-378-9414	HOUSING, VERTICAL COLLIMATION LEVEL NT2-71 (89905)		EA	1					25 25
X2 D 00646		MICROMETER ASSEMBLY XT21-318 (89905)		EA	1					19
X2 D 00647	6675-378-9422	BEARING, AXLE AND MICROMETER NT2-83A (89905)		EA	2					19 3
X2 D 00648	6675-378-9423	HOUSING, AXLE BEARING AND MICROMETER NT2-84 (89905)		EA	1					19 4
X2 D 00649		MICROMETER ASSEMBLY NT2-306 (89905)		EA	1					19 42
X2 D 00650	6675-378-9310	ARM, AXLE BEARING AND MICROMETER NT2-100 (89905)		EA	1					19 37
X2 D 00651	6675-378-9438	AXLE BEARING AND MICROMETER NT2-99 (89905)		EA	1					19 35
X2 D 00652	6675-378-9427	AXLE BEARING AND MICROMETER NT2-88A(89905)		EA	1					19 32
X2 D 00653		CIRCLE: MICROMETER T2-419B (89905)		EA	1					19 33
X2 D 00654	6675-378-9425	COVER, AXLE BEARING AND MICROMETER NT2-86B (89905)		EA	1					19 26
X2 D 00655	6675-378-9428	HOUSING, AXLE BEARING AND MICROMETER NT2-89 (89905)		EA	1					19 31
X2 D 00656	6675-378-9436	HOUSING, AXLE BEARING AND MICROMETER NT-96A (89905)		EA	1					19 17
X2 D 00657	5355-378-9430	KNOB: MICROMETER NT2-90A (89905)		EA	1					19 25

(1) SMR CODE INDEX NO.	(2) FEDERAL STOCK NUMBER	(3) DESCRIPTION REFERENCE NO. & MFR. CODE	USABLE ON CODE	(5) QTY INC IN UNIT PACK	(6) QTY INC IN UNIT	(7) 30-DAY DS MAINT ALLOWANCE (A) (B) (C)	(8) 30-DAY GS MAINT ALLOWANCE (A) (B) (C)	(9) 1-YR ALW PER 100 EQUIP CNTGNCY	(10) DEPOT MAINT ALW- PER 100 EQUIP	(11) ILLUS- TRATION (A) (B) FIG NO. ITEM NO.
X2 D 00658	6675-378-9453	LENS, AXLE BEARING AND MICROMETER T2-18 (89905)		EA	1					19 12
X2 D 00659	6675-378-9431	MOUNT, AXLE BEARING AND MICROMETER NT2-91 (89905)		EA	1					19 22
X2 D 00660	6675-378-9434	MOUNT, AXLE BEARING AND MICROMETER NT2-94 989905)		EA	1					19 24
X2 D 00661	5310-378-9433	NUT, AXLE BEARING AND MICROMETER NT2-93 (89905)		EA	1					19 11
X2 D 00662		PIN: MICROMETER WHEEL T2-488 (89905)		EA	2					19 40
X2 D 00663	6675-378-9432	PLATE, AXLE BEARING AND MICROMETER NT2-92 (89905)		EA	1					19 14
X2 D 00664	6675-378-9458	PRISM, AXLE BEARING AND MICROMETER T2-413A (89905)		EA	1					19 20
X2 D 00665		PRISM: MICROMETER NT2-97T (89905)		EA	1					19 16
X2 D 00666		PRISM: MICROMETER T21-222 (89905)		EA	2					19 34
X2 D 00667		PRISM, TELESCOPE NT2-95T2-415 (89905)		EA	1					19 21
X1 00668		PRISM NT2-95 (89905)		EA	1					
X1 00669		PRISM T2-415 (89905)		EA	1					
X2 D 00670	5305-378-9223	SCREW, AXLE BEARING AND MICROMETER ABS3-2X2-6 (89905)		EA	1					19 41
X2 D 00671	5305-378-9242	SCREW, AXLE BEARING AND MICROMETER CA5-1-7X1-5 (89905)		EA	2					19 38
X2 D 00672	5305-378-9252	SCREW, AXLE BEARING AND MICROMETER CBZ7-3X3-8 (89905)		EA	2					19 30

(1) SMR CODE INDEX NO.	(2) FEDERAL STOCK NUMBER	(3) DESCRIPTION REFERENCE NO. & MFR. CODE	USABLE ON CODE	(5) QTY INC IN UNIT PACK	(6) QTY INC IN UNIT	(7) 30-DAY DS MAINT ALLOWANCE (A) (B) (C)	(8) 30-DAY GS MAINT ALLOWANCE (A) (B) (C)	(9) 1-YR ALW PER 100 EQUIP CNTGCTY	(10) DEPOT MAINT ALW- PER 100 EQUIP	(11) ILLUS- TRATION (A) (B) FIG NO. ITEM NO.
X2 D 00673	5305-378-9418	SCREW, AXLE AND MICROMETER NT2-46 (89905)		EA	2					19 39
X2 D 00674	5305-378-9221	SCREW, LEVELING ABS1-1-7X1-2 (89905)		EA	3					19 1
X2 D 00675	5305-378-9255	SCREW, OPTICAL PLUMBING DEVICE AND HORIZONTAL BASE CB10-2X4-8 (89905)		EA EA	2 2					19 18 19 18
X2 D 00676	6675-862-2577	SCREW: PRISM MOUNT MOUNTING CA5-3X7-5 (89905)		EA	2					19 19
X2 D 00677	5305-353-4146	SCREW, VERTICAL COLLIMATION LEVEL CB3-2-6X4-7 (89905)		EA	2					19 13
X2 D 00678	5305-378-9281	SCREW, VERTICAL COLLIMATION LEVEL EA7-2X3-3 (89905)		EA	2					19 23
X2 D 00679		SETScrew: ARM MOUNTING DIN551-1-7X2 (89905)		EA	5					19 36
X2 D 00680	5305-423-4240	SETScrew: PRISM MOUNTING AB2-1-7X0-8 (89905)		EA	5					19 15
X2 D 00681	6675-378-9420	SPRING, AXLE BEARING AND MICROMETER NT2-80A (89905)		EA	2					19 29
M D 00682		WASHER, SHIM (AS REQUIRED) MANUFACTURE FROM:								19 28
P D 00683	9535-528-4403	COMMERCIAL BRASS STRIP (3/8 IN. X 3/8 IN. REQUIRED)		RL			SEE GRP 9501			
M D 00684		WASHER, SHIM (AS REQUIRED) MANUFACTURE FROM:								19 28
P D 00685	9535-528-4403	COMMERCIAL BRASS STRIP (3/8 IN. X 3/8 IN. REQUIRED)		RL			SEE GRP 9501			
M D 00686		WASHER, SHIM (AS REQUIRED) MANUFACTURE FROM:								19 28
P D 00687	9535-596-3338	YELLOW BRASS STRIP (3/8 IN. X 3/8 IN. REQUIRED)		RL			SEE GRP 9501			

(1) SMR CODE INDEX NO.	(2) FEDERAL STOCK NUMBER	(3) DESCRIPTION REFERENCE NO. & MFR. CODE	USABLE ON CODE	(5) QTY INC IN UNIT PACK	(6) QTY INC IN UNIT	(7) 30-DAY DS MAINT ALLOWANCE (A) (B) (C)	(8) 30-DAY GS MAINT ALLOWANCE (A) (B) (C)	(9) 1-YR ALW PER 100 EQUIP CNTGCTY	(10) DEPOT MAINT ALW- PER 100 EQUIP	(11) ILLUS- TRATION (A) (B) FIG NO. ITEM NO.
M D 00688		WASHER, SHIM (AS REQUIRED) MANUFACTURE FROM:				1-20 21-50 51-100				19 28
P D 00689	9535-596-3339	YELLOW BRASS STRIP (3/8 IN. X 3/8 IN. REQUIRED)		RL			SEE GRP 9501			
M D 00690		WASHER, SHIM (AS REQUIRED) MANUFACTURE FROM:								19 28
P D 00691	9535-596-3340	YELLOW BRASS STRIP (3/8 IN. X 3/8 IN. REQUIRED)		RL			SEE GRP 9501			
X2 D 00692	6675-378-9426	WHEEL, CURVE, AXLE BEARING AND MICROMETER NT2-87B (89905)		EA	1					19 27
X2 D 00693	6675-378-9421	MOUNT, AXLE BEARING AND MICROMETER NT2-82 (89905)		EA	1					19 7
X2 D 00694	6675-378-9424	PRISM, AXLE BEARING AND MICROMETER NT2-85 (89905)		EA	1					19 5
X2 D 00695	5305-378-9221	SCREW, LEVELING: BEARING MOUNTING ABS1-1-7X1-2 (89905)		EA	2					19 1
X2 D 00696	5305-378-9544	SCREW, MACHINE: BEARING MOUNT MOUNTING DIN84-2-6X4 (89905)		EA	2					19 6
X2 D 00697	5305-966-5828	SCREW, MACHINE: BEARING MOUNTING DIN84-2X2-5 (89905)		EA	4					19 2
X2 D 00698	6675-860-6985	MICROSCOPE ASSEMBLY, READING XT2-67 (89905)		EA	1					17
X2 0 00699		EYEPIECE MICROSCOPE XT2-25MIL (89905)		EA	1					17
X1 00700		KNOB: EYEPIECE NT2-131 (89905)		EA	1					17 20
X2 D 00701	6675-378-9454	LENS ASSEMBLY, OPTICAL PLUMBING DEVICE T2-22-23 (89905)		EA	1		SEE GRP 9901			17 18
X1 00702		LENS: OPTICAL PLUMBING T2-22 (89905)		EA	1					

(1) SMR CODE INDEX NO.	(2) FEDERAL STOCK NUMBER	(3) DESCRIPTION REFERENCE NO. & MFR. CODE	USABLE ON CODE	(5) QTY INC IN UNIT PACK	(6) QTY INC IN UNIT	(7) 30-DAY DS MAINT ALLOWANCE (A) (B) (C)	(8) 30-DAY GS MAINT ALLOWANCE (A) (B) (C)	(9) 1-YR ALW PER 100 EQUIP CNTGNCY	(10) DEPOT MAINT ALW- PER 100 EQUIP	(11) ILLUS- TRATION (A) (B) FIG NO. ITEM NO.
X1 00703		LENS: OPTICAL PLUMBING T2-23 (89905)		EA	1					
X1 00704		MOUNT: LENS ASSEMBLY NT2-128A (89905)		EA	1					17 17
X2 D 00705		SCREW, LEVELING: KNOB MOUNTING ABS-1-7X1-2 (89905)		EA	2					17 21
X1 00706		SLEEVE: LENS ASSEMBLY NT2-130 (89905)		EA	1					17 19
X2 D 00707		LENS ASSEMBLY, READING MICROSCOPE NT2-122-123-12 (89905)		EA	1					17
X1 00708		LENS ASSEMBLY: MICROSCOPE ASSEMBLY NT2-123-124 (89905)		EA	1					17 14
X1 00709		LENS: MICROSCOPE NT2-123 (89905)		EA	1					
X1 00710		LENS: MICROSCOPE NT2-124 (89905)		EA	1					
X1 00711		MOUNT: MICROSCOPE LENS NT2-122 (89905)		EA	1					17 15
X2 D 00712	5305-429-2616	SETSCREW: TELESCOPE BRACKET MOUNTING DIN553-2X1-8 (89905)		EA	1					29 25
X2 D 00713	6675-378-9322	TUBE, READING MICROSCOPE NT2-121 (89905)		EA	1					17 16
X2 D 00714		OBJECTIVE ASSEMBLY, TELESCOPE XT21-321MIL (89905)		EA	1					20
X2 D 00715	6675-378-9388	HOUSING, OBJECTIVE TELESCOPE NT2-479 (89905)		EA	1					20 8
X2 D 00716	6675-378-9507	LENS ASSEMBLY, OBJECTIVE XT2-80 (89905)		EA	1					20
X2 D 00717		HOUSING: TELESCOPE OBJECTIVE ASSEMBLY NT2-476 (89905)		EA	1					20 6

(1) SMR CODE INDEX NO.	(2) FEDERAL STOCK NUMBER	(3) DESCRIPTION REFERENCE NO. & MFR. CODE	USABLE ON CODE	(5) QTY INC IN UNIT PACK	(6) QTY INC IN UNIT	(7) 30-DAY DS MAINT ALLOWANCE (A) (B) (C)	(8) 30-DAY GS MAINT ALLOWANCE (A) (B) (C)	(9) 1-YR ALW PER 100 EQUIP CNTGCTY	(10) DEPOT MAINT ALW- PER 100 EQUIP	(11) ILLUS- TRATION (A) (B) FIG NO. ITEM NO.
X2 D 00718		LENS ASSEMBLY: TELESCOPE NT2-475 (89905)		EA	1					20 5
X1 00719		LENS: TELESCOPE NT2-472 (89905)		EA	1					
X1 00720		LENS: TELESCOPE NT2-473 (89905)		EA	1					
X1 00721		LENS: TELESCOPE NT2-474 (89905)		EA	1					
X2 D 00722	6675-378-9386	LENS, OBJECTIVE TELESCOPE NT2-471 (89905)		EA	1					20 3
X2 D 00723		RING, LOCK: TELESCOPE NT1-903 (89905)		EA	1					20 2
X2 D 00724	5305-378-9221	SCREW, LEVELING: RING MOUNTING ABS1-1-7X1-2 (89905)		EA	1					20 10
X2 D 00725		WASHER: LENS MOUNTING NT2-433 (89905)		EA	1					20 4
X2 D 00726	5305-378-9539	SCREW: LENS HOUSING DIN553-2X3 (89905)		EA	1					20 9
P O 00727	6675-961-0073	SUNSHADE: TELESCOPE NT2-427A (89905)		EA	1	* * *	* * *	5	20	20 1
X2 D 00728	5310-378-9387	WASHER, OBJECTIVE TELESCOPE NT2-477 (89905)		EA	1					20 7
00729		6704 - BATTERIES								
P O 00730	6675-378-9502	BATTERY BOX ASSEMBLY XT2-74 (89905)		EA	1	* * 2	* * 2	10	37	21
X2 O 00731	6135-930-6273	BATTERY BOX EB300 (89905)		EA	1					21
P O 00732	6135-781-1099	BATTERY, DRY CELL: 1.5 VOLT MSS6135-1 (89905)		EA	4	8 17 33	8 17 33	400	400	21 34

(1) SMR CODE INDEX NO.	(2) FEDERAL STOCK NUMBER	(3) DESCRIPTION REFERENCE NO. & MFR. CODE	USABLE ON CODE	(5) QTY INC IN UNIT PACK	(6) QTY INC IN UNIT	(7) 30-DAY DS MAINT ALLOWANCE (A) (B) (C)	(8) 30-DAY GS MAINT ALLOWANCE (A) (B) (C)	(9) 1-YR ALW PER 100 EQUIP CNTGCTY	(10) DEPOT MAINT ALW- PER 100 EQUIP	(11) ILLUS- TRATION (A) (B) FIG NO. ITEM NO.
X1 00738		CASE: BATTERY BOX EB301B (89905)		EA	1	1-20 21-50 51-100	1-20 21-50 51-100		21	25
X2 F 00739	5935-951-2019	CONTACT: BATTERIES EB307A (89905)		EA	1				21	31
X2 F 00740		CONTACT: BATTERY EB316 (89905)		EA	1				21	18
X2 F 00741	6675-860-0168	CONTACT: BATTERY EB327 (89905)		EA	1				21	14
X2 F 00742		HOUSING: LAMPS G1-199 (89905)		EA	3				21	22
X1 00743		INSULATION: BATTERY BOX EB328 (89905)		EA	1				21	33
X1 00744		INSULATION: CONTACT EB306A (89905)		EA	1				21	32
X2 F 00745		INSULATION: WIRING HE11-28-11 (89905)		EA	1				21	5
X1 00746		KNOB: LEVER EB303 (89905)		EA	1				21	19
X1 00747		KNOB: RHEOSTAT EB310 (89905)		EA	1				21	27

(1) SMR CODE INDEX NO.	(2) FEDERAL STOCK NUMBER	(3) DESCRIPTION REFERENCE NO. & MFR. CODE	USABLE ON CODE	(5) QTY INC IN UNIT PACK	(6) QTY INC IN UNIT	(7) 30-DAY DS MAINT ALLOWANCE (A) (B) (C)	(8) 30-DAY GS MAINT ALLOWANCE (A) (B) (C)	(9) 1-YR ALW PER 100 EQUIP CNTGCTY	(10) DEPOT MAINT ALW- PER 100 EQUIP	(11) ILLUS- TRATION (A) (B) FIG NO. ITEM NO.
X2 F 00748		LEAD, ELECTRICAL HED1-112-9 (89905)		EA	1					21 4
X1 00749		LEVER: CONNECTOR COVER EB302 (89905)		EA	1					21 20
X2 F 00750		NUT: CONTACT MOUNTING DIN439-2-6 (89905)		EA	1					21 35
X2 F 00751		NUT: SPRING MOUNTING DIN934-3 (89905)		EA	2					21 37
X2 F 00752	6675-804-7340	PIN: LOCK MOUNTING VSM127701-1-5X18 (89905)		EA	1					21 28
X2 F 00753	6675-378-9302	RHEOSTAT: POWER SUPPLY HE5-21 (89905)		EA	1					21 1
X2 F 00754		RIVET: BATTERY CONTACT MOUNTING DIN660-3X5 (89905)		EA	2					21 36
X2 F 00755	6675-446-1986	SCREW: CONTACT MOUNTING VSM12801-2-3X12 (89905)		EA	4					21 17
X2 F 00756	5305-378-9550	SCREW, MACHINE: LEAD ATTACHING DIN85-2-6X4 (89905)		EA	2					21 3
X2 F 00757	6675-806-0211	SCREW: SOCKET MOUNTING CA6-2-6X8-5 (89905)		EA	2					21 6
X2 F 00758	6675-446-1977	SCREW: TRUCK MOUNTING VSM12801-2X7 (89905)		EA	4					21 24
X2 F 00759		SETSCREW: KNOB MOUNTING DIN553-3X6 (89905)		EA	1					21 26
X2 F 00760	5305-378-9529	SETSCREW: SOCKET MOUNTING DIN551-1-7X2 (89905)		EA	4					21 8
X2 F 00761	6675-378-9297	SOCKET, BATTERY BOX EB55A (89905)		EA	2					21 7
X2 F 00762		SPRING, BATTERY BOX MZ25-0215(89905)		EA	2					21 39

(1) SMR CODE INDEX NO.	(2) FEDERAL STOCK NUMBER	(3) DESCRIPTION REFERENCE NO. & MFR. CODE	USABLE ON CODE	(5) QTY INC IN UNIT PACK	(6) QTY INC IN UNIT	(7) 30-DAY DS MAINT ALLOWANCE (A) (B) (C)			(8) 30-DAY GS MAINT ALLOWANCE (A) (B) (C)			(9) 1-YR ALW PER 100 EQUIP CNTGCTY	(10) DEPOT MAINT ALW- PER 100 EQUIP	(11) ILLUS- TRATION (A) (B) FIG NO. ITEM NO.	
X2 F 00763	6130-831-0183	SPRING: CONTACT EB315 (89905)		EA	1									21	16
X2 F 00764		STRAP: BATTERY BOX CARRYING HDB6-1 (89905)		EA	1									21	30
X2 F 00765		TERMINAL PLUG: SOCKET TO RHEOSTAT HEK1-1 (89905)		EA	3									21	2
X2 F 00766		TRUNK: CONTACT EB322 (89905)		EA	1									21	15
X2 F 00767		TRUNK: LAMPHOLDER EB321 (89905)		EA	1									21	23
X1 00768		WASHER: RHEOSTAT KNOB EB309 (89905)		EA	1									21	29
X2 F 00769		WASHER: SPRING MOUNTING 8X3-2X1 (89905)		EA	2									21	38
P O 00770	6150-378-9500	LEAD, ELECTRICAL: HANDLIGHT XT2-72 (89905)		EA	1	2	2	3	2	2	3	30	37	22	
X2 F 00771		CABLE, ELECTRICAL: CONNECTOR HED1-132-9 (89905)		EA	1				SEE	GRP	9901			22	15
X2 F 00772	5935-378-9285	CONNECTOR, PLUG, ELECTRICAL: HANDLIGHT EB125 (89905)		EA	2				SEE	GRP	9901			22	14
P O 00773	6240-389-6453	LAMP, INCANDESCENT: BATTERY BOX HE1-57 (89905)		EA	3				SEE	GRP	9901			21	21
00774		6705 - FUSES AND LAMPS													
P O 00775	6675-863-7471	FITTING, LAMP T21-4W (89905)	A	EA	2	2	2	3	2	2	3	30	72	22	
X1 00776		BUSHING, HOUSING T21-135 (89905)	A	EA	8									22	2
X1 00777		HOUSING, LAMP FITTING T21-131 (89905)	A	EA	2									22	5

(1) SMR CODE INDEX NO.	(2) FEDERAL STOCK NUMBER	(3) DESCRIPTION REFERENCE NO. & MFR. CODE	USABLE	ON	CODE	UNIT OF ISSUE	(5) QTY INC IN UNIT PACK	(6) QTY INC IN UNIT	(7) 30-DAY DS MAINT ALLOWANCE (A) (B) (C)			(8) 30-DAY GS MAINT ALLOWANCE (A) (B) (C)			(9) 1-YR ALW PER 100 EQUIP CNTGNCY	(10) DEPOT MAINT ALW- PER 100 EQUIP	(11) ILLUS- TRATION (A) (B) FIG NO. ITEM NO.
X1 00778		HOUSING, LOOP: HANDLIGHT T2-635F (89905)	A			EA	2									22	9
X2 F 00779		INSULATION, HOUSING T21-133 (89905)	A			EA	4									22	4
P O 00780	6240-389-6453	LAMP, INCANDESCENT: HANDLIGHT, 4 VOLT HE1-57 (89905)	A			EA	2	*	2	2	*	2	2	20	2	22	7
X2 F 00781	6675-439-8054	LENS, EYEPIECE, TELESCOPE NT2-244 (89905)	A			EA	2										
X2 F 00782		PLATE, COVER: HOUSING T21-132 (89905)	A			EA	2									22	6
X2 F 00783	5305-110-8955	SCREW, MACHINE: HOUSING BUSHING DIN85-2X3 (89905)	A			EA	8									22	1
X1 00784		SOCKET, LAMP: HANDLIGHT T2-636 (89905)	A			EA	2									22	8
X2 F 00785		SPRING, CONTACT: HOUSING T21-134 (89905)	A			EA	4									22	3
X2 O 00786	6675-083-4760	FITTING, LAMP T21-4G (89905)	B			EA	2									22	
X1 00787		BUSHING, HOUSING T21-135 (89905)	B			EA	8									22	2
X2 F 00788		FILTER, GREEN: HANDLIGHT NT2-244B (89905)	B			EA	2										
X1 00789		HOUSING, LAMP FITTING T21-131 (89905)	B			EA	2									22	5
X1 00790		HOUSING, LOOP: HANDLIGHT T2-635F (89905)	B			EA	2									22	9
X2 F 00791		INSULATION, HOUSING T21-133 (89905)	B			EA	4									22	4
P O 00792	6240-389-6453	LAMP, INCANDESCENT: HANDLIGHT, 4 VOLT HE1-57 (89905)	B			EA	2				SEE	GRP	9901			22	7

(1) SMR CODE INDEX NO.	(2) FEDERAL STOCK NUMBER	(3) DESCRIPTION REFERENCE NO. & MFR. CODE	USABLE ON CODE	UNIT OF ISSUE	(5) QTY INC IN UNIT PACK	(6) QTY INC IN UNIT	(7) 30-DAY DS MAINT ALLOWANCE (A) (B) (C)			(8) 30-DAY GS MAINT ALLOWANCE (A) (B) (C)			(9) 1-YR ALW PER 100 EQUIP CNTGNCY	(10) DEPOT MAINT ALW- PER 100 EQUIP	(11) ILLUS- TRATION (A) (B) FIG NO. ITEM NO.	
X2 F 00793		PLATE, COVER: HOUSING T21-132 (89905)	B	EA		2	1-20	21-50	51-100					22	6	
X2 F 00794	5305-110-8955	SCREW, MACHINE: HANDLIGHT DIN85-2X3 (89905)	B	EA		8								22	1	
X1 00795		SOCKET, LAMP: HANDLIGHT T2-636 (89905)	B	EA		2								22	8	
X2 F 00796		SPRING, CONTACT: HOUSING T21-134 (89905)	B	EA		4								22	3	
X2 0 00797		ILLUMINATION, AUTO COLLIMATION EYEPIECE EB220-125 (89905)	B	EA		1								18		
X2 F 00798		CABLE, ILLUMINATION HED1-134-9 (89905)	B	EA		1								18	22	
X2 F 00799	5935-378-9285	CONNECTOR, PLUG, ELECTRICAL: ILLUMINATION EB125 (89905)	B	EA		1								18	23	
X1 00800		HOUSING, ILLUMINATION EB224-225-226 (89905)	B	EA		1								18	20	
X1 00801		INSULATION, ILLUMINATION EB223 (89905)	B	EA		1										
X2 F 00802		INSULATION, ILLUMINATION HEJ1-27-9 (89905)	B	EA		1								18	21	
P O 00803	6240-389-6453	LAMP, 4 VOLT: ILLUMINATION HE1-57 (89905)	B	EA		1				SEE	GRP	9901		18	19	
X1 00804		SOCKET, ILLUMINATION EB222 (89905)	B	EA		1										
X1 00805		TUBE, CONNECTOR: ILLUMINATION TO AUTO COLLI- MATION EYEPIECE EB221 (89905)	B	EA		1								18	18	
P O 0805A	6240-269-0929	LAMP, INCANDESCENT MS15611-5(96906)	C	EA		1	5	10	20	5	10	20	240	100	32	5
P O 0805B	6240-775-6399	LAMP, INCANDESCENT 10009795 (09786)	C	EA		1	5	10	20	5	10	20	240	100	30	7
P O 00806	6675-997-4335	LIGHT, HAND XT2-73(89905)		EA		1	*	*	2	*	*	2	10	37	22	

(1) SMR CODE INDEX NO.	(2) FEDERAL STOCK NUMBER	(3) DESCRIPTION REFERENCE NO. & MFR. CODE	USABLE ON CODE	(5) QTY INC IN UNIT PACK	(6) QTY INC IN UNIT	(7) 30-DAY DS MAINT ALLOWANCE (A) (B) (C)	(8) 30-DAY GS MAINT ALLOWANCE (A) (B) (C)	(9) 1-YR ALW PER 100 EQUIP CNTGNCY	(10) DEPOT MAINT ALW- PER 100 EQUIP	(11) ILLUS- TRATION (A) (B) FIG NO. ITEM NO.
X2 F 00807	5975-789-0743	ADAPTER, ELECTRICAL, CONDUIT EB131 (89905)		EA	1	1-20 21-50 51-100				22 22
X2 F 00808		CABLE, ELECTRICAL: HANDLIGHT COVER HED1-132-9 (89905)		EA	1		SEE GRP 9901			22 10
X2 F 00809	5935-378-9285	CONNECTOR, PLUG, ELECTRICAL: HANDLIGHT EB125 (89905)		EA	1		SEE GRP 9901			22 14
X2 F 00810	6675-378-9286	CONTACT, HANDLIGHT EB134 (89905)		EA	1					22 19
X2 F 00811	6675-789-0568	COVER, HANDLIGHT EB137 (89905)		EA	1					22 11
X1 00812	6675-378-9292	HOUSING, HANDLIGHT EB151 (89905)		EA	1					22 21
X2 F 00813	6675-378-9287	INSULATION, HANDLIGHT EB135 (89905)		EA	1					22 31
X2 F 00814	6675-378-9294	INSULATION, HANDLIGHT EB153 (89905)		EA	1					22 23
P O 00815	6240-389-6453	LAMP, INCANDESCENT: HANDLIGHT HE1-(89905)		EA	1		SEE GRP 9901			22 7
X2 F 00816	6675-378-9288	LEVER, HANDLIGHT EB139 (89905)		EA	1					22 28
X2 F 00817	6675-378-9291	LEVER, HANDLIGHT EB142 (89905)		EA	1					22 16
X2 F 00818		NUT, HANDLIGHT: CONTACT MOUNTING NUT, HANDLIGHT: CONTACT MOUNTING		EA	1					22 24
X2 F 00819	6675-416-7901	PIN, TAPERED, PLAIN: HANDLIGHT VSM12771-2X14 (89905)		EA	1					22 13
X2 F 00820		PLUG, TERMINAL: HANDLIGHT EB154 (89905)		EA	1					22 29
X2 F 00821		PLUG, TERMINAL: HANDLIGHT COVER CABLE HE4-79 (89905)		EA	1					22 12

(1) SMR CODE INDEX NO.	(2) FEDERAL STOCK NUMBER	(3) DESCRIPTION REFERENCE NO. & MFR. CODE	USABLE ON CODE	(5) QTY INC IN UNIT PACK	(6) QTY INC IN UNIT	(7) 30-DAY DS MAINT ALLOWANCE (A) (B) (C)	(8) 30-DAY GS MAINT ALLOWANCE (A) (B) (C)	(9) 1-YR ALW PER 100 EQUIP CNTGCTY	(10) DEPOT MAINT ALW- PER 100 EQUIP	(11) ILLUS- TRATION (A) (B) FIG NO. ITEM NO.
X2 F 00822	5305-378-9223	SCREW, AXLE BEARING AND MICROMETER ABS3-2X2-6 (89905)		EA	2	1-20 21-50 51-100	1-20 21-50 51-100		22	17
X2 F 00823	5305-378-9283	SCREW, HORIZONTAL LEVER AND LIGHT EB1-2X2 (89905)		EA	1				22	25
X2 F 00824	5305-378-9545	SCREW, MACHINE: HANDLIGHT DIN84-2-6X8 (89905)		EA	1				22	34
X2 F 00825		SCREW, MACHINE: HANDLIGHT DIN91-2X5 (89905)		EA	1				22	27
X2 F 00826	6675-378-9289	SPRING, HANDLIGHT EB140A (89905)		EA	1				22	32
X2 F 00827	6675-378-9290	SPRING, HANDLIGHT EB141 (89905)		EA	1				22	33
X1 00828		TUBE, HANDLIGHT EB132 (89905)		EA	1				22	26
X1 00829		TUBE, HANDLIGHT EB133A (89905)		EA	1				22	18
X1 00830		TUBE, HANDLIGHT EB136 (89905)		EA	1				22	30
X1 00831	6675-378-9293	TUBE, HANDLIGHT EB152 (89905)		EA	1				22	20
0831A		6713 - MISCELLANEOUS WIRING AND FITTINGS								
P O 0831B		CABLE 10194010 (09786)	C	EA	2	* * *	* * *	5	5	30 32 9 7
X2 O 0831C	5935-378-9285	PLUG EB125 (89905)	C	EA	2				30 32	14 8
00832		6718 - COMPASS AND LEVEL								
X2 F 00833	5210-966-9186	LEVEL ASSEMBLY, CIRCULAR XT21-301MIL (89905)		EA	1				12	
X1 00834		BASE, LEVEL NT1-535 (89905)		EA	1				12	5
X1 00835		HOUSING, LEVEL B3-92 (89905)		EA	1				12	2
X2 H 00836	5610-161-2672	PLASTER, GYPSUM: FINISH COAT, RAPID FINISH, 1/2 LB JAR MSS5610-1 (08288)		EA	1				12	4

(1) SMR CODE INDEX NO.	(2) FEDERAL STOCK NUMBER	(3) DESCRIPTION REFERENCE NO. & MFR. CODE	USABLE ON CODE	(5) QTY INC IN UNIT PACK	(6) QTY INC IN UNIT	(7) 30-DAY DS MAINT ALLOWANCE (A) (B) (C)	(8) 30-DAY GS MAINT ALLOWANCE (A) (B) (C)	(9) 1-YR ALW PER 100 EQUIP CNTGCTY	(10) DEPOT MAINT ALW- PER 100 EQUIP	(11) ILLUS- TRATION (A) (B) FIG NO. ITEM NO.
X2 F 00837		SCREW, HORIZONTAL CIRCLE AND AXLE: CIRCULAR LEVEL MOUNTING DIN84-3X8 (89905)		EA	3	1-20 21-50 51-100				12 7
X2 H 00838	5305-378-9532	SETScrew: HORIZONTAL BASE DIN553-1-7X2 (89905)		EA	1					12 1
X2 H 00839	6675-996-1725	VIAL, LEVER CIRCULAR: INSTRUMENT T21-232 (89905)		EA	1					12 3
X2 F 00840	6675-378-9495	LEVEL, HORIZONTAL XT2-59 (89905)		EA	1					23
X2 H 00841		BEARING, HORIZONTAL LEVEL NT2-24A (89905)		EA	1					23 1
X2 H 00842	6675-378-9362	BEARING, HORIZONTAL LEVEL NT2-26A (89905)		EA	1					23 7
X2 H 00843	6675-353-4089	COVER, ALIDADE VIAL NT2-22A (89905)		EA	1					23 4
X2 H 00844		HOUSING, LEVEL NT2-23 (89905)		EA	1					23 3
X2 H 00845		PLATE, LEVEL NT2-21T2-174 (89905)		EA	1					23
X1 00846		SLEEVE, ALIDADE VIAL T2-174AC (89905)		EA	2					23 11
X1 00847	6675-378-9352	VIAL, LEVEL NT2-21 (89905)		EA	1					23 12
X2 H 00848	6675-378-9472	PUFFER, HORIZONTAL LEVEL T2-463 (89905)		EA	1					23 5
X2 H 00849	5305-378-9260	SCREW, HORIZONTAL BASE CB2-2X2-5 (89905)		EA	6					23 13
P O 00850	5210-238-3299	PLUMB BOB ASSEMBLY XT2-35(89905)		EA	1	* * 2 * * 2		10	37	24

(1) SMR CODE INDEX NO.	(2) FEDERAL STOCK NUMBER	(3) DESCRIPTION REFERENCE NO. & MFR. CODE	USABLE ON CODE	(5) QTY INC IN UNIT PACK	(6) QTY INC IN UNIT	(7) 30-DAY DS MAINT ALLOWANCE (A) (B) (C)	(8) 30-DAY GS MAINT ALLOWANCE (A) (B) (C)	(9) 1-YR ALW PER 100 EQUIP CNTGCY	(10) DEPOT MAINT ALW- PER 100 EQUIP	(11) ILLUS- TRATION (A) (B) FIG NO. ITEM NO.
X2 O 00851		PLUMB BOB 3A32A (89905)		EA	1					24 6
X2 O 00852	5210-937-7756	RING, PLUMB BOB T2-501 (89905)		EA	1					24 4
X2 O 00853	5210-937-7755	SLIDE, ADJUSTING: PLUMB BOB 3A39A (89905)		EA	1					24 5
M O 00854		STRING, PLUMB BOB 3R40 (89905) MANUFACTURE FROM:		EA	1					24 2
P O 00855	4020-270-1659	CORD, LINEN (6 FT. REQUIRED)		YD			SEE GRP 9501			
X2 O 00856		TUBE, BAYONET: PLUMB BOB 3A54A (89905)		EA	1					24 1
X2 H 00857		SCREW, HORIZONTAL CIRCLE AND AXLE: CIRCULAR LEVEL MOUNTING DIN84-3X8 (89905)		EA	2					23 8
X2 H 00858		SCREW, HORIZONTAL LEVEL CD6-4X0-35 (89905)		EA	1					23 9
X2 H 00859	5305-378-9221	SCREW, LEVELING ABS1-1-7X1-2 (89905)		EA	1					23 14
X2 H 00860		SLEEVE, LEVEL VIAL NT2-25A (89905)		EA	1					23 10
X2 H 00861	6675-378-9363	SPRING, HORIZONTAL LEVEL NT2-27 (89905)		EA	1					23 6
X2 H 00862	5310-378-9367	WASHER, ALIDADE NT2-30 (89905)		EA	1					23 2
X2 D 00863		VERTICAL COLLIMATION LEVEL ASSEMBLY XT2-62 (89905)		EA	1					25
X2 F 00864	6675-439-8053	AXLE, VERTICAL COLLIMATION LEVEL NT2-150A (89905)		EA	1					25 20

(1) SMR CODE INDEX NO.	(2) FEDERAL STOCK NUMBER	(3) DESCRIPTION REFERENCE NO. & MFR. CODE	USABLE ON CODE	(5) QTY INC IN UNIT PACK	(6) QTY INC IN UNIT	(7) 30-DAY DS MAINT ALLOWANCE (A) (B) (C)	(8) 30-DAY GS MAINT ALLOWANCE (A) (B) (C)	(9) 1-YR ALW PER 100 EQUIP CNTGNCY	(10) DEPOT MAINT ALW- PER 100 EQUIP	(11) ILLUS- TRATION (A) (B) FIG NO. ITEM NO.
X2 D 00865	6675-378-9415	CARRIER, VERTICAL COLLIMATION LEVEL NT2-72 (89905)		EA	1	1-20 21-50 51-100	SEE GRP 6702			
X2 D 00866	6675-378-9411	COVER, COLLIMATION LEVEL NT2-69 (89905)		EA	1				25	16
X2 D 00867	6675-378-9409	COVER, VERTICAL COLLIMATION LEVEL NT2-66 (89905)		EA	1				25	14
X2 D 00868		HOUSING, VERTICAL COLLIMATION LEVEL NT2-62 (89905)		EA	1				25	8
X2 D 00869	6675-378-9414	HOUSING, VERTICAL COLLIMATION LEVEL NT2-71 (899050)		EA	1		SEE GRP 6703			
X2 D 00870		LEVEL ASSEMBLY NT-63-68ABC (89905)		EA	1				25	19
X1 00871		SLEEVE, VERTICAL CIRCLE CONTROL VIAL NT2-68ABC (89905)		EA	2				25	17
X2 D 00872	6675-353-4093	VIAL: VERTICAL CONTROL CIRCLE LEVEL NT2-63 (89905)		EA	1				25	18
X2 D 00873		LEVER, VERTICAL COLLIMATION LEVEL NT2-61A (89905)		EA	1				25	2
X2 F 00874	6675-378-9416	MIRROR, VERTICAL COLLIMATION LEVEL NT2-75 (89905)		EA	1		SEE GRP 6702			
X2 D 00875	6675-966-7208	PIN, VERTICAL COLLIMATION LEVEL VSM12771-1-5X5 (89905)		EA	2				25	3
X2 D 00876	6675-378-9407	PRISM, VERTICAL COLLIMATION LEVEL NT2-64 (89905)		EA	1		SEE GRP 6702			
X2 D 00877	6675-378-9408	PRISM, VERTICAL COLLIMATION LEVEL NT2-65 (89905)		EA	1		SEE GRP 6702			
X2 D 00878	6675-378-9410	PRISM, VERTICAL COLLIMATION LEVEL NT2-67 (89905)		EA	2		SEE GRP 6702			
X2 D 00879	6675-378-9413	PRISM, VERTICAL COLLIMATION LEVEL NT2-70 (89905)		EA	1		SEE GRP 6702			

(1) SMR CODE INDEX NO.	(2) FEDERAL STOCK NUMBER	(3) DESCRIPTION REFERENCE NO. & MFR. CODE	USABLE ON CODE	(5) QTY INC IN UNIT PACK	(6) QTY INC IN UNIT	(7) 30-DAY DS MAINT ALLOWANCE (A) (B) (C)	(8) 30-DAY GS MAINT ALLOWANCE (A) (B) (C)	(9) 1-YR ALW PER 100 EQUIP CNTGNCY	(10) DEPOT MAINT ALW- PER 100 EQUIP	(11) ILLUS- TRATION (A) (B) FIG NO. ITEM NO.
X2 D 00880	5305-378-9260	SCREW, HORIZONTAL BASE CB2-2X2-5 (89905)		EA	6	1-20 21-50 51-100				25 7
X2 D 00881	5305-966-7240	SCREW, MACHINE: VERTICAL COLLIMATION LEVEL DIN85-2-6X4-5 (89905)		EA	2					25 15
X2 D 00882	5305-353-4146	SCREW, VERTICAL COLLIMATION LEVEL CB3-2-6X4-7 (89905)		EA	3					25 23
X2 D 00883	5305-378-9229	SCREW, VERTICAL COLLIMATION LEVEL AC17-2X8 (89905)		EA	3					25 5
X2 D 00884	5305-378-9250	SCREW, VERTICAL COLLIMATION LEVEL CBA6-4X6 (89905)		EA	1					25 24
X2 D 00885	5305-378-9268	SCREW, VERTICAL COLLIMATION LEVEL CB5-4X6 (89905)		EA	2					25 1
X2 D 00886	5305-378-9271	SCREW, VERTICAL COLLIMATION LEVEL CD2-2-6X8 (89905)		EA	2					25 27
X2 D 00887	5305-378-9281	SCREW, VERTICAL COLLIMATION LEVEL EA7-2X3-3 (89905)		EA	1					25 4
X2 F 00888	5305-429-2616	SETSCREW: AXLE, TELESCOPE AND VERTICAL COLLIMATION DIN553-2X1-8 (89905)		EA	2					25 22
X2 D 00889	5305-429-2617	SETSCREW: HORIZONTAL CLAMP DIN553-2X2-5 (89905)		EA	1					25 9
M D 00890		STRIP, BRASS: 0.0001 IN. THK, VERTICAL COLLIMATION LEVEL PRISM		EA	2		SEE GRP 6702			
M D 00891		STRIP, BRASS: 0.002 IN. THK, VERTICAL COLLIMATION LEVEL PRISM		EA	2		SEE GRP 6702			
M D 00892		STRIP, BRASS: 0.005 IN. THK, VERTICAL COLLIMATION LEVEL PRISM		EA	2		SEE GRP 6702			
M D 00893		STRIP, BRASS: 0.010 IN. THK, VERTICAL COLLIMATION LEVEL PRISM		EA	2		SEE GRP 6702			
M D 00894		STRIP, BRASS: 0.015 IN. THK, VERTICAL COLLIMATION LEVEL PRISM		EA	2		SEE GRP 6702			

(1) SMR CODE INDEX NO.	(2) FEDERAL STOCK NUMBER	(3) DESCRIPTION REFERENCE NO. & MFR. CODE	USABLE ON CODE	(5) QTY INC IN UNIT PACK	(6) QTY INC IN UNIT	(7) 30-DAY DS MAINT ALLOWANCE (A) (B) (C)	(8) 30-DAY GS MAINT ALLOWANCE (A) (B) (C)	(9) 1-YR ALW PER 100 EQUIP CNTGCTY	(10) DEPOT MAINT ALW- PER 100 EQUIP	(11) ILLUS- TRATION (A) (B) FIG NO. ITEM NO.
X2 F 00895		WASHER, SPRING: HORIZONTAL BASE LEVEL HDT1-2 (89905)		EA	6					12 6
00896		6719 - TRIPODS								
X2 O 00897		BRACKET, BATTERY BOX 3B40A (89905)		EA	1					26 7
X2 O 00898		BRACKET, CAP 3B85 (89905)		EA	1					26 6
X2 O 00899		COVER, TRIPOD HEAD 3A63A (89905)		EA	1					26 11
X2 O 00900	6675-446-1983	SCREW, WOOD VSM12801-3X20 (89905)		EA	8					26 4
X2 O 00901		TRIPOD, SURVEYING 111B (89905)		EA	1					26
X2 O 00902		CLAMP ASSEMBLY, LEG 3B50 (89905)		EA	3					26
X1 00903		CLAMP: TRIPOD 3B14B (89905)		EA	3					26 21
X1 00904		GUIDE: LEG 3B45 (89905)		EA	6					26 19
X1 00905	6675-897-9074	SCREW, WING: CLAMP MOUNTING 3B17A (89905)		EA	3					26 23
X2 O 00906	5305-647-0935	SCREW, WOOD: GUIDE MOUNTING VSM12801-4X18 (89905)		EA	12					26 18
X1 00907		SHOE, TRIPOD LEG 3B16A (89905)		EA	3					26 22
X1 00908		SPRING, LOCK: CLAMP HM1-23 (89905)		EA	3					26 20
X2 O 00909	6675-378-9503	HEAD ASSEMBLY, TRIPOD XT2-75 (89905)		EA	1					26

(1) SMR CODE INDEX NO.	(2) FEDERAL STOCK NUMBER	(3) DESCRIPTION REFERENCE NO. & MFR. CODE	USABLE ON CODE	(5) QTY INC IN UNIT PACK	(6) QTY INC IN UNIT	(7) 30-DAY DS MAINT ALLOWANCE (A) (B) (C)	(8) 30-DAY GS MAINT ALLOWANCE (A) (B) (C)	(9) 1-YR ALW PER 100 EQUIP CNTGNCY	(10) DEPOT MAINT ALW- PER 100 EQUIP	(11) ILLUS- TRATION (A) (B) FIG NO. ITEM NO.
X2 O 00910	5306-353-4141	BOLT, MACHINE: TRIPOD LEG MOUNTING BA1-8X17 (89905)		EA	6					26 27
X2 O 00911		BRACKET: TRIPOD HEAD 3A57 (89905)		EA	1					26 12
X1 00912	6675-647-0914	CLAMP, LEG: TRIPOD LEGS 3A11 (89905)		EA	3					26 28
X1 00913		HEAD ASSEMBLY 3A50B51A (89905)		EA	1					26 10
X2 O 00914	5310-560-1986	NUT, PLAIN, HEXAGON: LEGS TO HEAD MOUNTING 1A6 (89905)		RA	3					26 16
X2 O 00915	6675-860-0169	PIN: HEAD SCREW MOUNTING VSM12271-2-5X6 (89905)		EA EA	3 3					26 8 26
X2 O 00916	6675-996-3694	SCREW, CENTER: THEODOLITE MOUNTING 1A37 (89905)		EA	1					26 14
X2 O 00917		SCREW, LEVELING: LEG HOUSING MOUNTING CB1-3LX4-7 (89905)		EA	3					26 15
X2 O 00918	5305-831-0147	SCREW, MACHINE: BRACKET MOUNTING CAA1-6X10 (89905)		EA	1					26 13
X2 O 00919	5305-378-9518	SCREW, TRIPOD HEAD MOUNTING 2A36A (89905)		EA	1					26 9
X2 O 00920	6675-804-7342	SCREW, WOOD: LEG TO HOUSING MOUNTING VSM12802-2-6X18 (89905)		EA	6					26 29
X2 O 00921		LEG ASSEMBLY, TRIPOD XT21-100 (89905)		EA	3					26
X2 O 00922	6675-927-4261	BELT, LEATHER: TRIPOD TIEDOWN 3B23 (89905)		EA	1					26 1
X1 00923	6675-647-0927	LEG, LOWER: TRIPOD 3B13A (89905)		EA	6					26 33
X1 00924	6675-647-0926	LEG, UPPER: TRIPOD 3B12B (89905)		EA	6					26 17

(1) SMR CODE INDEX NO.	(2) FEDERAL STOCK NUMBER	(3) DESCRIPTION REFERENCE NO. & MFR. CODE	USABLE ON CODE	(5) QTY INC IN UNIT PACK	(6) QTY INC IN UNIT	(7) 30-DAY DS MAINT ALLOWANCE (A) (B) (C)	(8) 30-DAY GS MAINT ALLOWANCE (A) (B) (C)	(9) 1-YR ALW PER 100 EQUIP CNTGCTY	(10) DEPOT MAINT ALW- PER 100 EQUIP	(11) ILLUS- TRATION (A) (B) FIG NO. ITEM NO.
X2 O 00925	5310-647-0924	NUT: SHOE MOUNTING 1A10 (89905)		EA	3	1-20 21-50 51-100			26	26
X1 00926		PLATE, STOP: LEG MOUNTING 3B30 (89905)		EA	3				26	31
X1 00927		PLATE, STOP: LEG MOUNTING 3B31 (89905)		EA	3				26	32
X2 O 00928		SCREW, CAP, HEXAGON HEAD: SHOE MOUNTING BA3-8X34-5 (89905)		EA	3				26	24
X2 O 00929	5305-066-7073	SCREW, MACHINE: STOP PLATE MOUNTING DIN88-4X2-6 (89905)		EA	6				26	30
X2 O 00930	6675-804-7341	SCREW, WOOD: BELT MOUNTING VSM12800-3-5X18 (89905)		EA	2				26	2
X1 00931		SHOE: TRIPOD LEG 3B42A (89905)		EA	3				26	25
X2 O 00932		WASHER: BELT MOUNTING 8X4-2X0-5 (89905)		EA	2				26	3
X1 00933	6675-647-0925	WEDGE: TRIPOD LEG 3B21 (89905)		EA	3				26	34
00934		GROUP 95 - GENERAL USE STANDARDIZED PARTS								
00935		9501 - BULK MATERIEL								
P O 00935A	8330-965-1725	CHAMOIS, LEATHER:SUEDE FINISH, SIZE MEDIUM (7-1/1 IN. X 7-1/2 IN. REQUIRED)		FT		* * *	* * *	2	2	
P D 00936	9535-528-4403	COMMERCIAL BRASS STRIP: 0.001 IN. THK, 6 IN. WIDE MSS9535-2 (08288)		RL	6					
P D 00937	9535-528-4402	COMMERCIAL BRASS STRIP: 0.002 IN. THK, 6 IN. WIDE MSS9535-2 (08288)		RL	6					
P O 00938	4020-270-1659	CORD, LINEN: 1/20 IN. DIA MSS4020-2 (08288)		YD		* * *	* * *	*	5	
P D 00939	9535-596-3338	YELLOW BRASS STIP: 0.0005 IN. THK, 6 IN. WIDE MSS9535-2 (08288)		RL	6					

(1) SMR CODE INDEX NO.	(2) FEDERAL STOCK NUMBER	(3) DESCRIPTION REFERENCE NO. & MFR. CODE	USABLE ON CODE	(5) QTY INC IN UNIT PACK	(6) QTY INC IN UNIT	(7) 30-DAY DS MAINT ALLOWANCE (A) (B) (C)	(8) 30-DAY GS MAINT ALLOWANCE (A) (B) (C)	(9) 1-YR ALW PER 100 EQUIP CNTGCTY	(10) DEPOT MAINT ALW- PER 100 EQUIP	(11) ILLUS- TRATION (A) (B)
P D 00940	9535-596-3339	CABLE YELLOW BRASS STRIP: 0.010 IN. THK, 6 IN. WIDE MSS9535-2 (08288)		RL		6				
P D 00941	9535-596-3340	CABLE YELLOW BRASS STRIP: 0.015 IN. THK, 6 IN. WIDE MSS9535-2 (08288)		RL		6				
00942		GROUP 99 - PARTS PECULIAR								
00943		9901 - MULTI-LISTED PARTS								
X2 D 00944		CABLE HED1-110-8 (89905)		EA	3					
X2 F 00945		CABLE, ELECTRICAL HED1-132-9 (89905)		EA	2					
X2 D 00946	6675-353-4091	CLIP, LAMP HOUSING CASE		EA	2					
X2 D 00947	5935-378-9285	CONNECTOR, PLUG, ELECTRICAL EN125 (89905)		EA	3					
X2 D 00948	6675-730-9952	HOUSING T2-145 (89905)		EA	3					
X2 D 00949		HOUSING NT2-525 (89905)	A	EA	2					
X2 D 00950		HOUSING NT2-525 (89905)	B	EA	2					
P O 00951	6240-389-6453	LAMP, INCANDESCENT HE1-57 (89905)	A	EA	2	* 2 2	* 2 2	20	2	
P O 00952	6240-389-6453	LAMP, INCANDESCENT	B	EA	3	2 2 3	2 2 3	30	2	
P O 00953	6240-389-6453	LAMP, INCANDESCENT: 4 VOLT, NO. 43		EA	4	2 2 3	2 2 3	40	50	
X2 D 00954		LENS ASSEMBLY XT21-328 (89905)		EA	2					
X2 D 00955	6675-804-7337	LENS ASSEMBLY NT2-521-522 (89905)		EA	2					
X2 D 00956	6675-804-7338	LENS ASSEMBLY NT2-523-524 (89905)		EA	2					

(1) SMR CODE INDEX NO.	(2) FEDERAL STOCK NUMBER	(3) DESCRIPTION REFERENCE NO. & MFR. CODE	USABLE ON CODE	UNIT OF ISSUE	(5) QTY INC IN UNIT PACK	(6) QTY INC IN UNIT	(7) 30-DAY DS MAINT ALLOWANCE (A)	(B)	(C)	(8) 30-DAY GS MAINT ALLOWANCE (A)	(B)	(C)	(9) 1-YR ALW PER 100 EQUIP CNTGCV	(10) DEPOT MAINT ALW- PER 100 EQUIP	(11) ILLUS- TRATION (A)	(B)	FIG NO.	ITEM NO.
X2 D 00957	6675-378-9454	LENS ASSEMBLY, OPTICAL PLUMBING DEVICE T2-22-23 (89905)		EA		3	1-20	21-50	51-100	1-20	21-50	51-100						
X2 D 00958	6675-378-9454	LENS ASSEMBLY, OPTICAL PLUMBING DEVICE T2-22-23 (89905)	A	EA		2												
X2 D 00959	6675-378-9454	LENS ASSEMBLY, OPTICAL PLUMBING DEVICE T2-22-23 (89905)	B	EA		1												
X2 D 00960		LEVER T1-258 (89905)		EA		2												
X2 D 00961	6675-439-8059	MOUNT, EYEPiece, TELESCOPE NT2-494 (89905)		EA		2												
X2 F 00962		RING, LOCK NT2-236 (89905)		EA		2												
X2 D 00963		RING, LOCK NT2-526 (89905)		EA		2												
X2 D 00964		RING, LOCK NT2-527 (89905)	A	EA		2												
X2 D 00965		RING, LOCK NT2-526 (89905)	B	EA		1												
X2 D 00966	6675-378-9492	SLEEVE, CABLE, OPTICAL PLUMBING DEVICE T2-665 (89905)		EA		2												
X2 F 00967	6675-730-9953	SPRING, HELICAL, COMPRESSION T2-146 (89905)		EA		2												

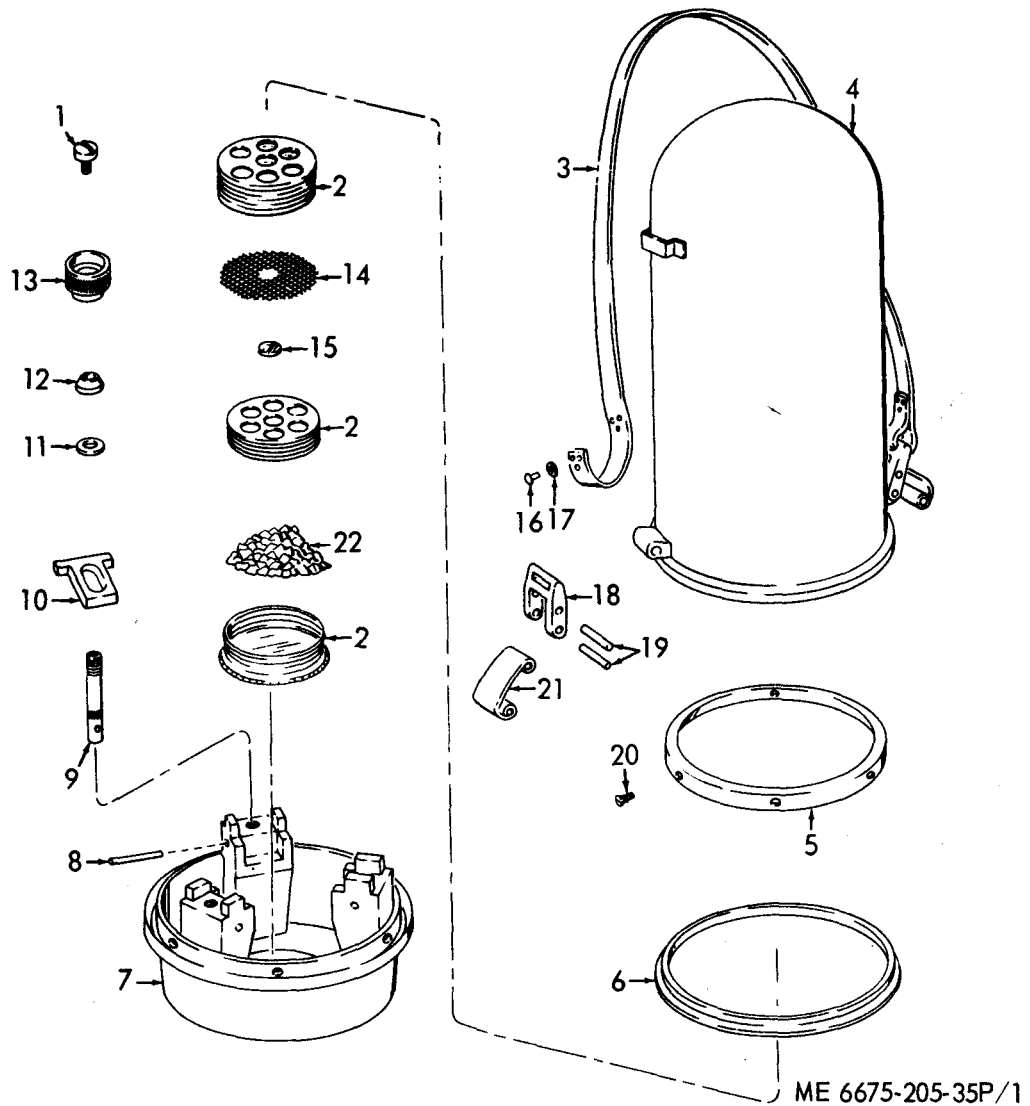

Figure 1. Theodolite Hood and Ground Plate.

INDEX TO PARTS, FIGURE 1

Reference Number	Functional Group	Item Name	Reference Number	Functional Group	Item Name
1	1808	SCREW	12	1808	WASHER
2	1808	CONTAINER	13	1808	NUT
3	1808	STRAP	14	1808	SCREEN
4	1808	HOOD	15	1808	WINDOW
5	1808	COLLAR	16	1808	RIVET
6	1808	COLLAR	17	1808	WASHER
7	1808	BASE	18	1808	LEVER
8	1808	PIN	19	1808	PIN
9	1808	BOLT	20	1808	SCREW
10	1808	LEVER	21	1808	SPRING
11	1808	WASHER	22	1808	DESICCANT

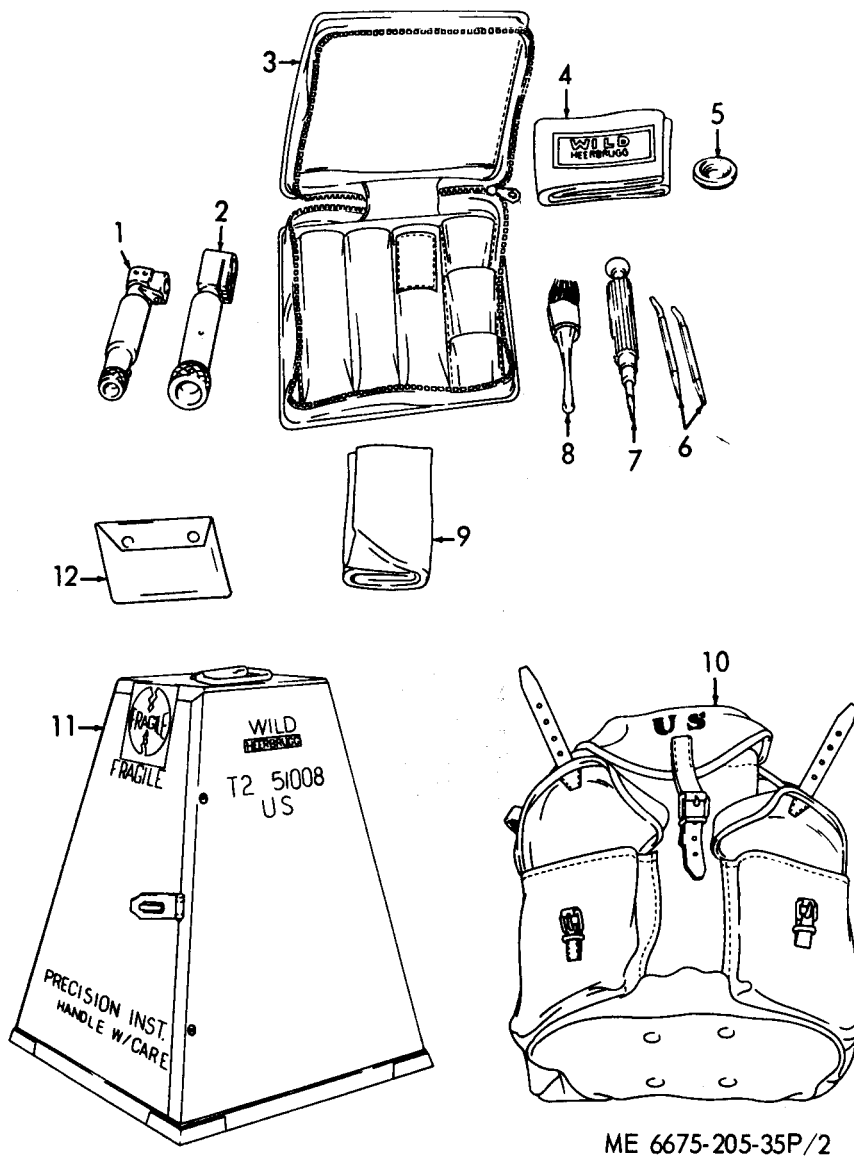
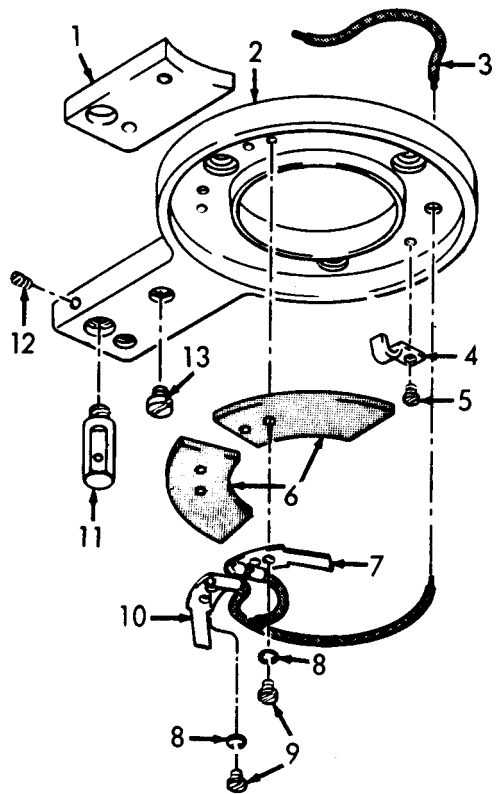

Figure 2. Accessory, Shipping Cases and Field Pack.

INDEX TO PARTS, FIGURE 2

Reference Number	Functional Group	Item Name	Reference Number	Functional Group	Item Name
1	6703	EYEPIECE	7	1808	SCREWDRIVER
2	6702	EYEPIECE	8	1808	BRUSH
3	1808	CASE AY	9	1808	CHAMOIS
4	1808	COVER	10	1808	FIELD PACK
5	6702	LENS	11	1808	CASE
6	1808	PIN	12	1808	CONTAINER



ME 6675-205-35P/3

Figure 3. Flange.

INDEX TO PARTS, FIGURE 3

Reference Number	Functional Group	Item Name	Reference Number	Functional Group	Item Name
1	6700	PLATE	8	6700	INSULATION
2	6700	FLANGE	9	6700	SCREW
3	6700	CABLE	10	6700	CONTACT
4	6700	SLEEVE	11	6700	SCREW
5	6700	SCREW	12	6700	SETSCREW
5	6700	INSULATION	13	6700	SCREW
7	6700	CONTACT			

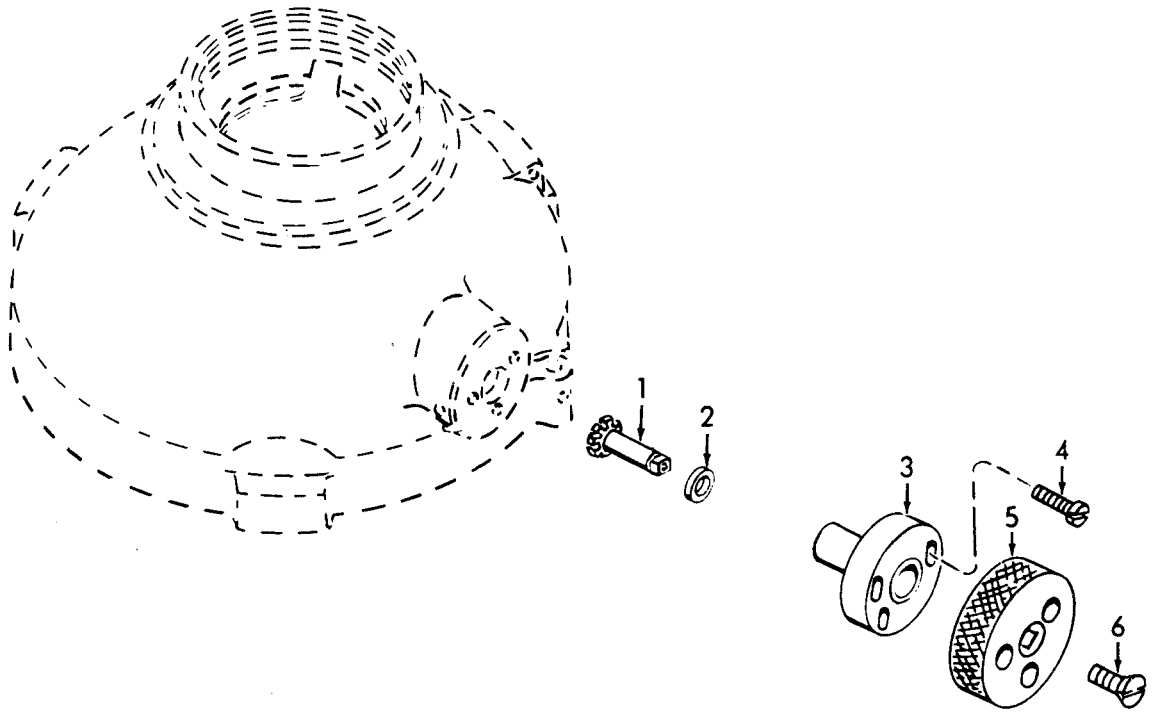

ME 6675-205-35P/4

Figure 4. Horizontal Circle Drive.

INDEX TO PARTS, FIGURE 4

Reference Number	Functional Group	Item Name
1	6700	DRIVE
2	6700	WASHER
3	6700	SLEEVE
4	6700	SCREW
5	6700	KNOB
6	6700	SCREW

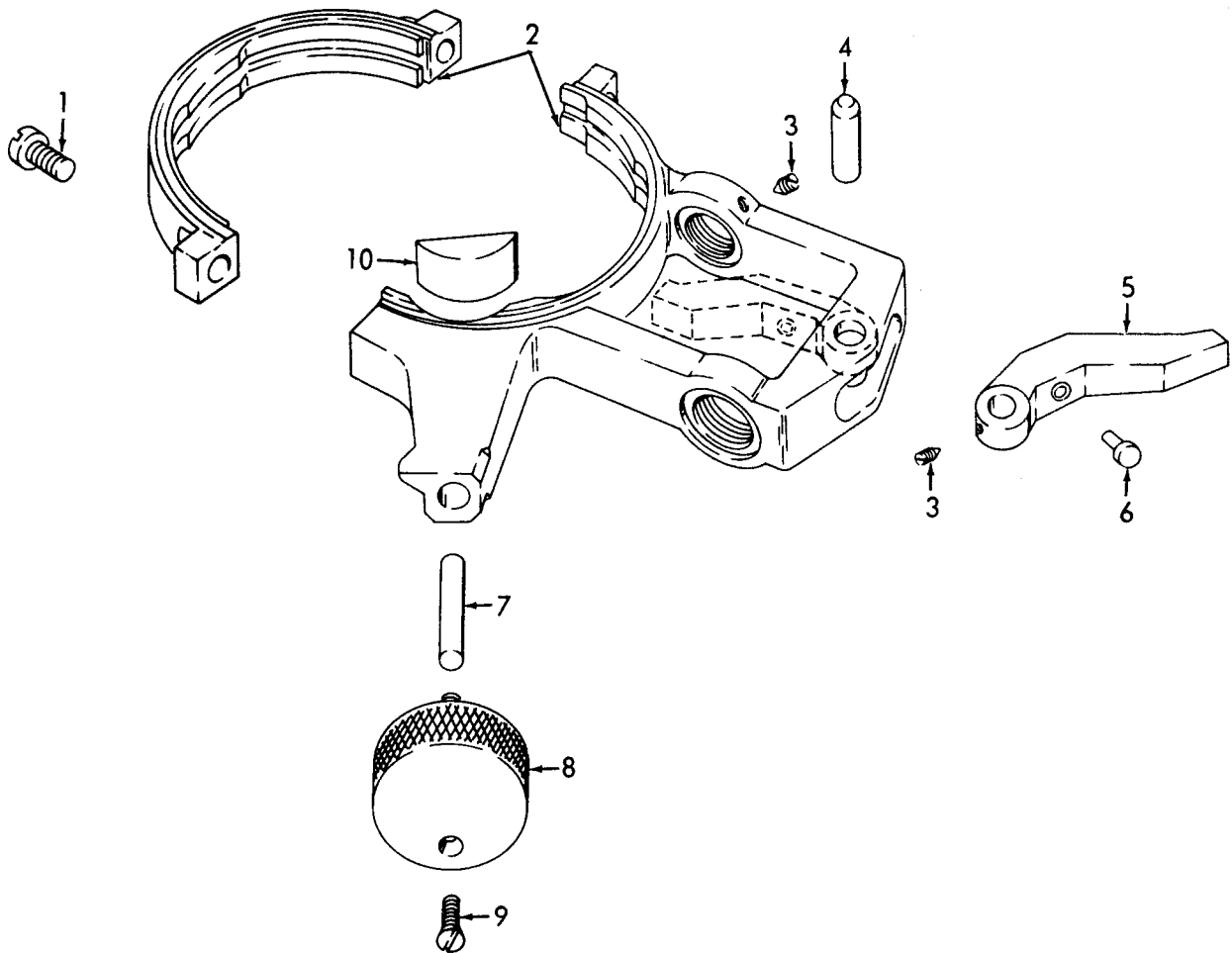

ME 6675-205-35P/5

Figure 5. Horizontal Clamp.

INDEX TO PARTS, FIGURE 5

Reference Number	Functional Group	Item Name	Reference Number	Functional Group	Item Name
1	6700	SCREW	6	6700	CAP
2	6700	CLAMP	7	6700	BOLT
3	6700	SCREW	8	6700	KNOB
4	6700	PIN	9	6700	SCREW
5	6700	LEVER	10	6700	JAW

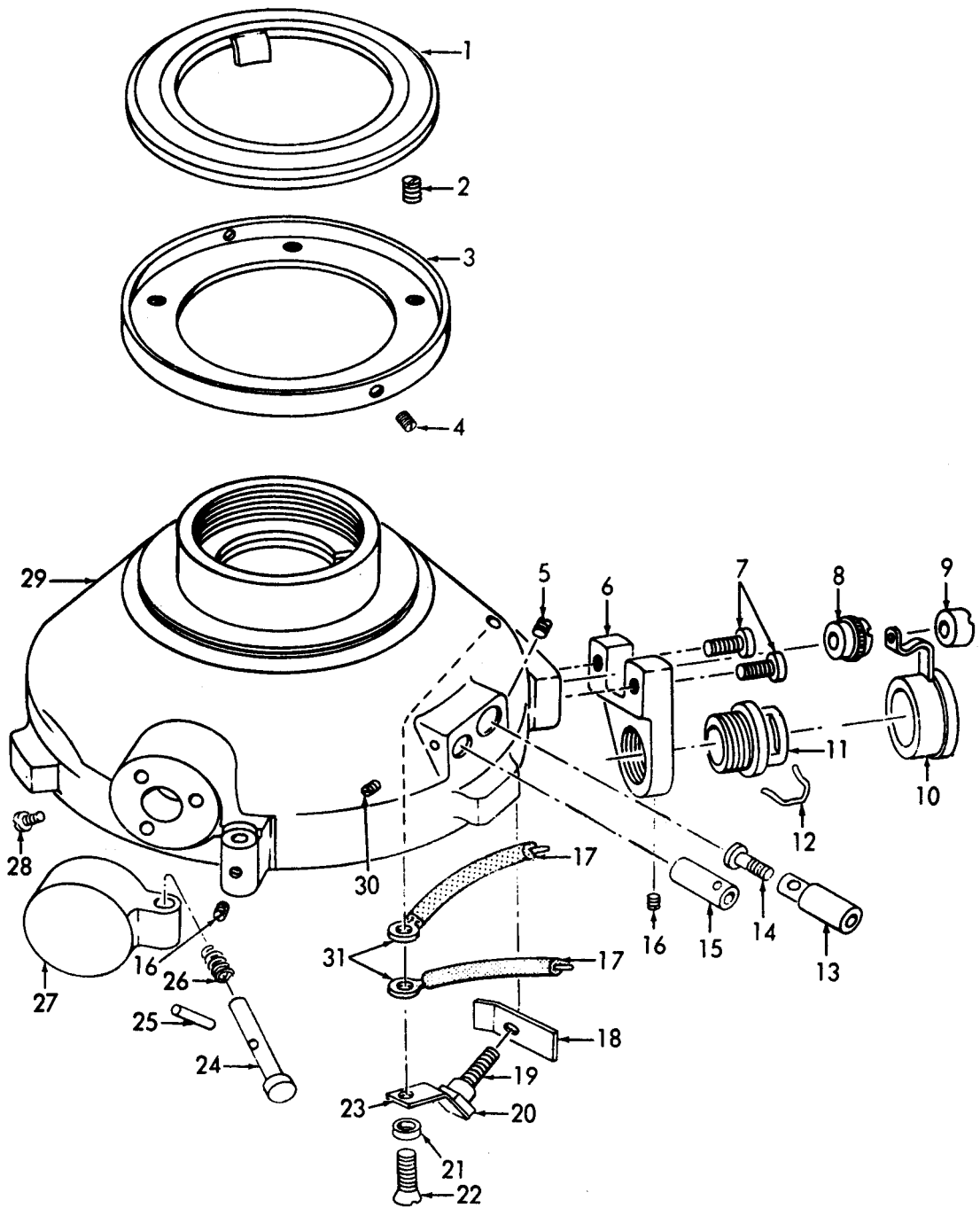

ME 6675-205-35P/6

Figure 6. Horizontal Base.

INDEX TO PARTS, FIGURE 6

Reference Number	Functional Group	Item Name	Reference Number	Functional Group	Item Name
1	6700	CONTACT AY	17	6700	CABLE
2	6700	SCREW	18	6700	INSULATION
3	6700	RING	19	6700	CONTACT AY
4	6700	SETSCREW	20	6700	INSULATION
5	6700	SCREW	21	6700	INSULATION
6	6700	SLEEVE	22	6700	SCREW
7	6700	SCREW	23	6700	INSULATION
8	6700	NUT	24	6700	AXLE
9	6700	NUT	25	6700	PIN
10	6700	CONTACT INSULATION	26	6700	SPRING
11	6700	BUSHING	27	6700	COVER
12	6700	CLIP	28	6700	SCREW
13	6700	PLUG	29	6700	BASE
14	6700	SCREW	30	6700	SETSCREW
15	6700	CONTACT	31	6700	CLIP
16	6700	SCREW			

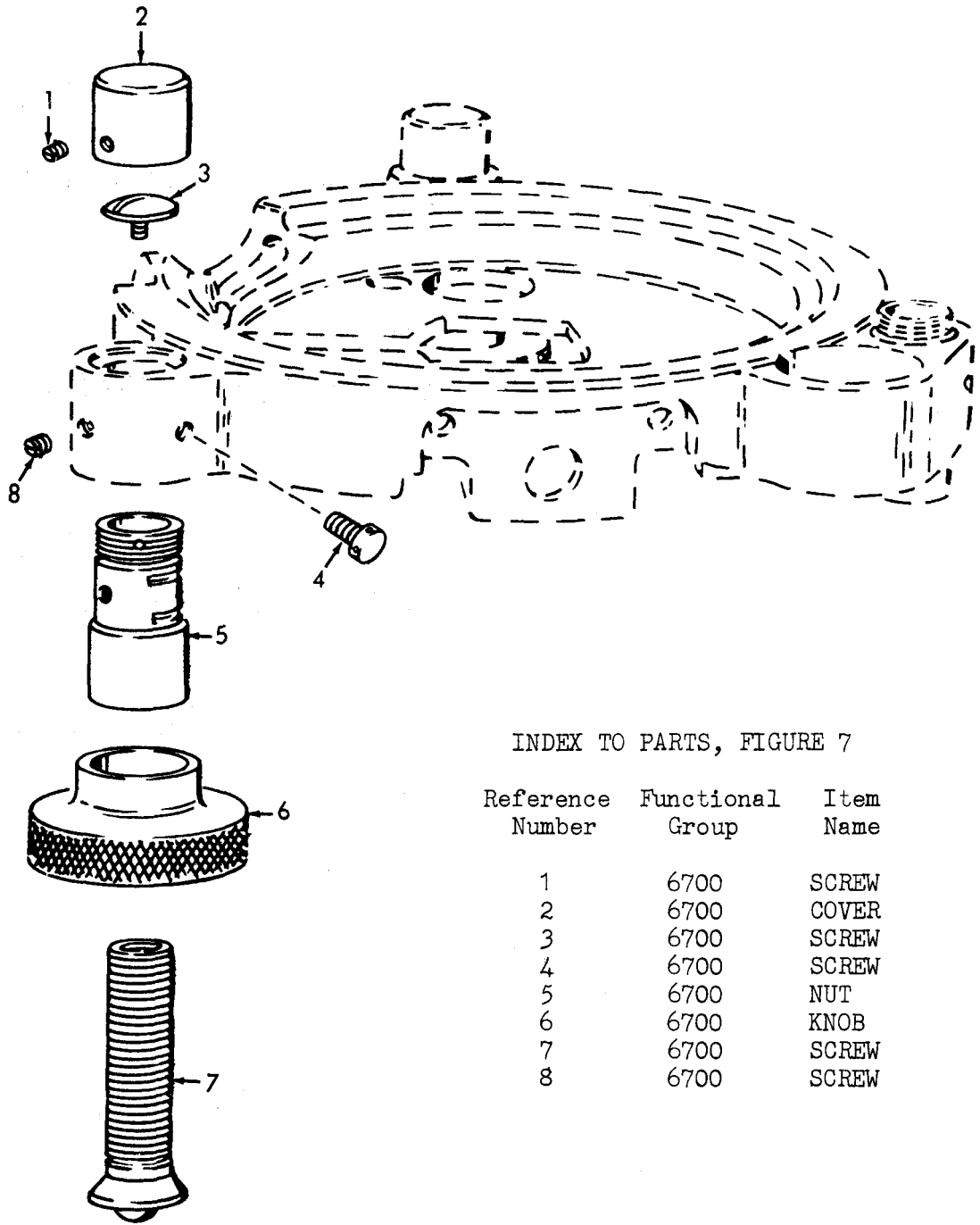

INDEX TO PARTS, FIGURE 7

Reference Number	Functional Group	Item Name
1	6700	SCREW
2	6700	COVER
3	6700	SCREW
4	6700	SCREW
5	6700	NUT
6	6700	KNOB
7	6700	SCREW
8	6700	SCREW

ME 6675-205-35P/7

Figure 7. Leveling Screw.

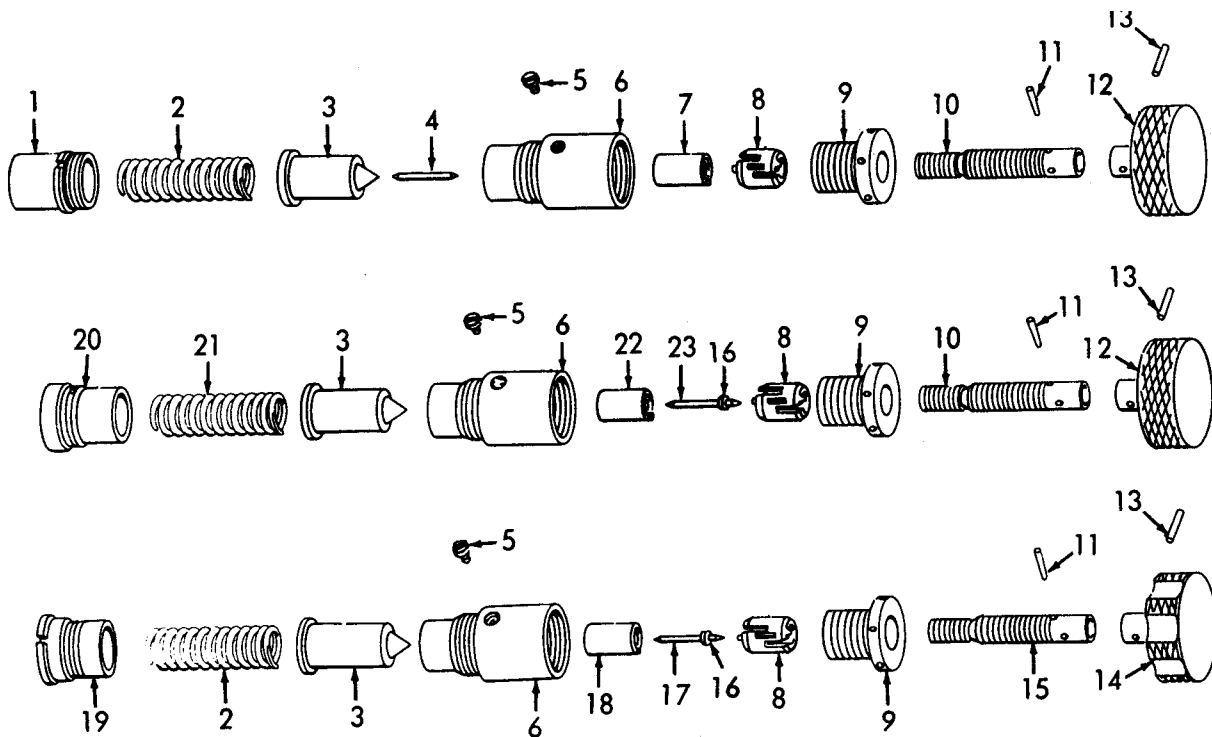

ME 6675-205-35P/8

Figure 8. Slow Motion Screw.

INDEX TO PARTS, FIGURE 8

Reference Number	Functional Group	Item Name	Reference Number	Functional Group	Item Name
1	6700	HOUSING	13	6700	PIN
2	6700	SPRING	14	6700	KNOB
3	6700	HOUSING	15	6700	SCREW
4	6700	PIN	16	6700	RING
5	6700	SCREW	17	6700	PIN
6	6700	HOUSING	18	6700	NUT
7	6700	NUT	19	6700	SLEEVE
8	6700	NUT	20	6700	SLEEVE
9	6700	KNOB	21	6700	SPRING
10	6700	SCREW	22	6700	NUT
11	6700	PIN	23	6700	PIN
12	6700	KNOB			

INDEX TO PARTS, FIGURE 9

Reference Number	Functional Group	Item Name
1	6700	SETSCREW
2	6700	NUT
3	6700	PLATE
4	6700	PLATE
5	6700	SCREW
6	6700	NUT
7	6700	BEARING
8	6700	SCREW

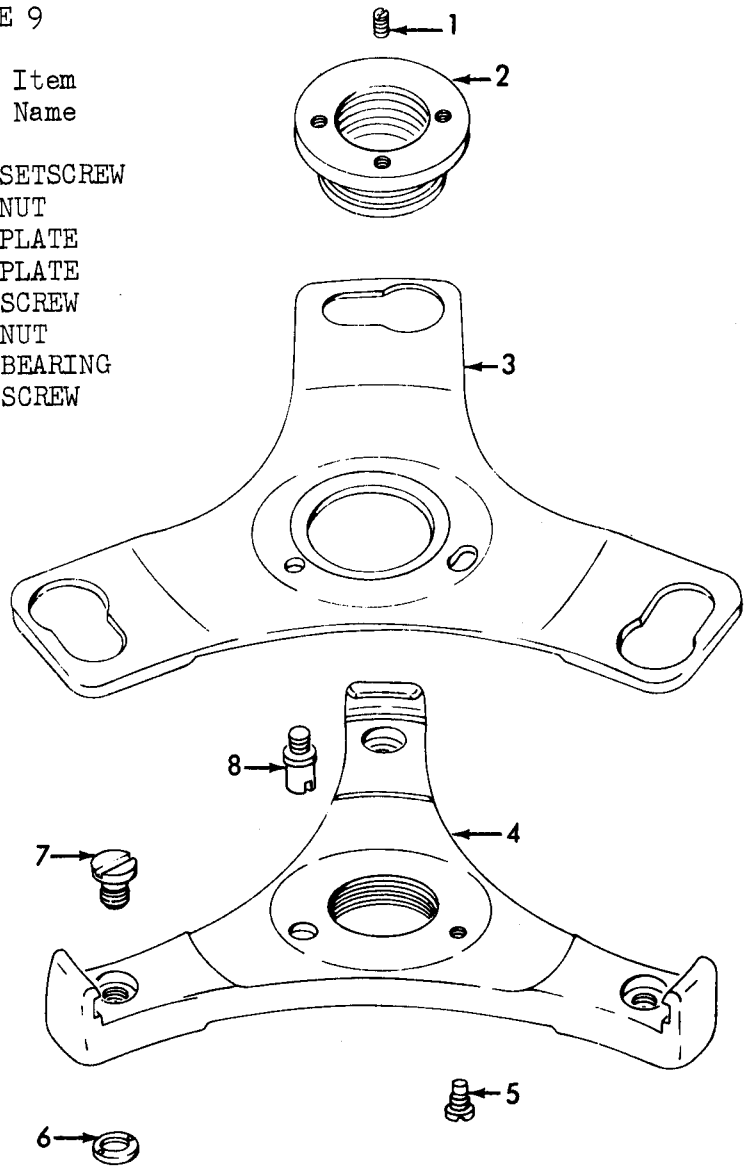

ME 6675-205-35P/9

Figure 9. Tripod Base Plates.

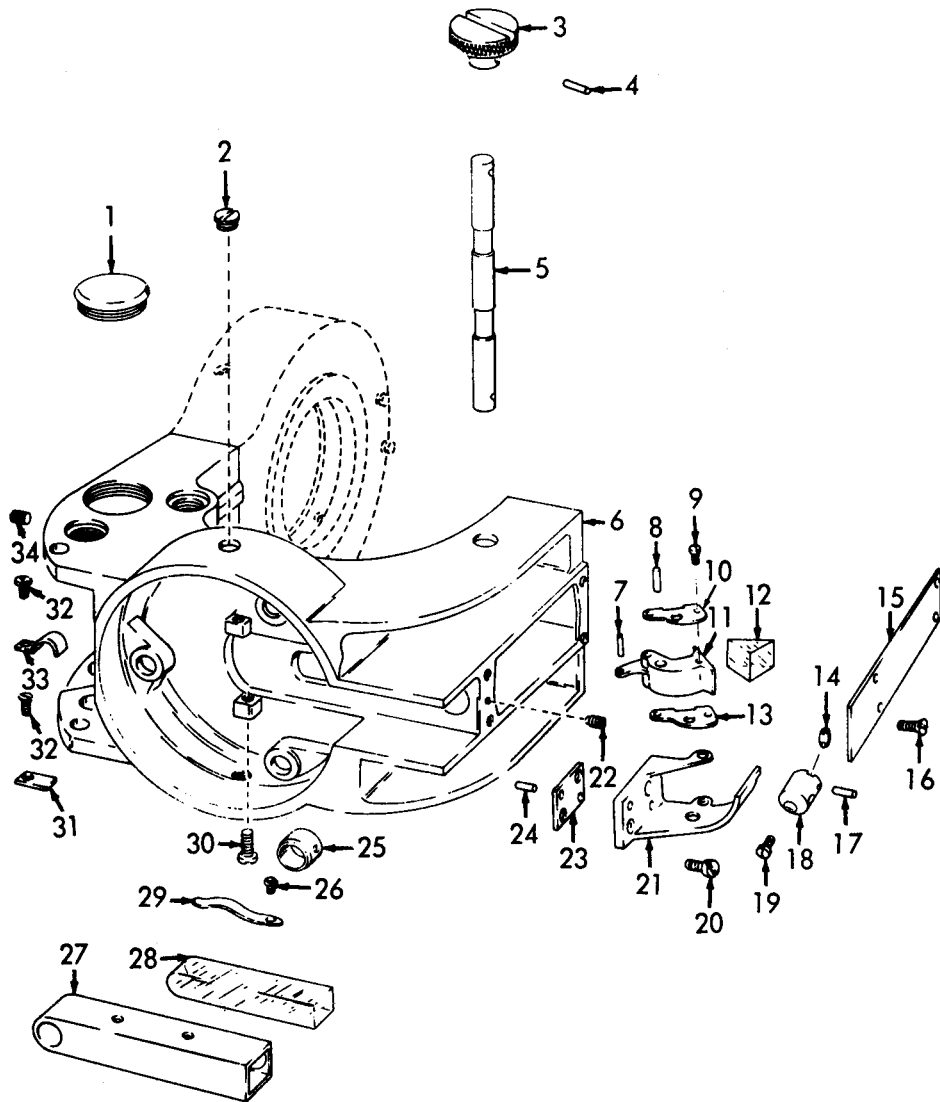

ME 6675-205-35P/10

Figure 10. U Standard.

INDEX TO PARTS, FIGURE 10

Reference Number	Functional Group	Item Name	Reference Number	Functional Group	Item Name
1	6700	COVER	18	6700	BEARING
2	6700	SCREW	19	6700	SCREW
3	6700	KNOB	20	6700	SCREW
4	6700	PIN	21	6700	BRACKET
5	6700	AXLE	22	6700	SCREW
6	6700	U STANDARD	23	6702	PRISM
7	6700	PIN	24	6700	PIN
8	6700	PIN	25	6700	BEARING
9	6700	SCREW	26	6700	SCREW
10	6700	PLATE	27	6702	MOUNT
11	6703	HOUSING	28	6702	PRISM
12	6702	PRISM	29	6700	SPRING
13	6700	PLATE	30	6700	SCREW
14	6700	LEVER	31	6700	SLEEVE
15	6700	PLATE	32	6700	SCREW
16	6700	SCREW	33	6700	SLEEVE
17	6700	PIN	34	6700	SETSCREW

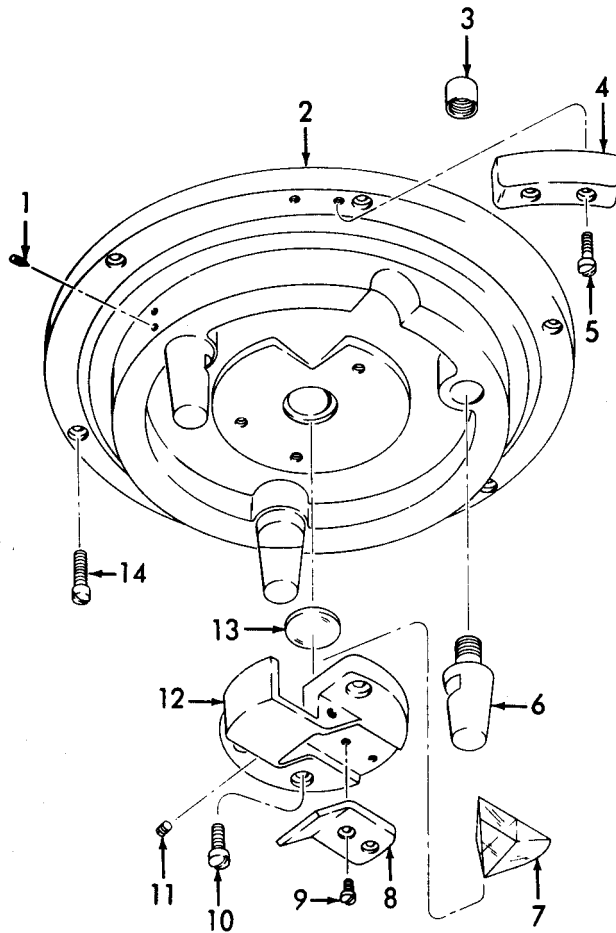

ME 6675-205-35P/11

Figure 11. Base Cover.

INDEX TO PARTS, FIGURE 11

Reference	Functional Group	Item Name	Reference Number	Functional Group	Item Name
1	6700	SETSCREW	8	6700	COVER
2	6700	COVER	9	6700	SCREW
3	6700	NUT	10	6700	SCREW
4	6700	ORIENT BLOCK	11	6700	SCREW
5	6700	SCREW	12	6703	HOUSING
6	6700	CLUTCH FOOT	13	6702	LENS
7	6702	PRISM	14	6700	SCREW

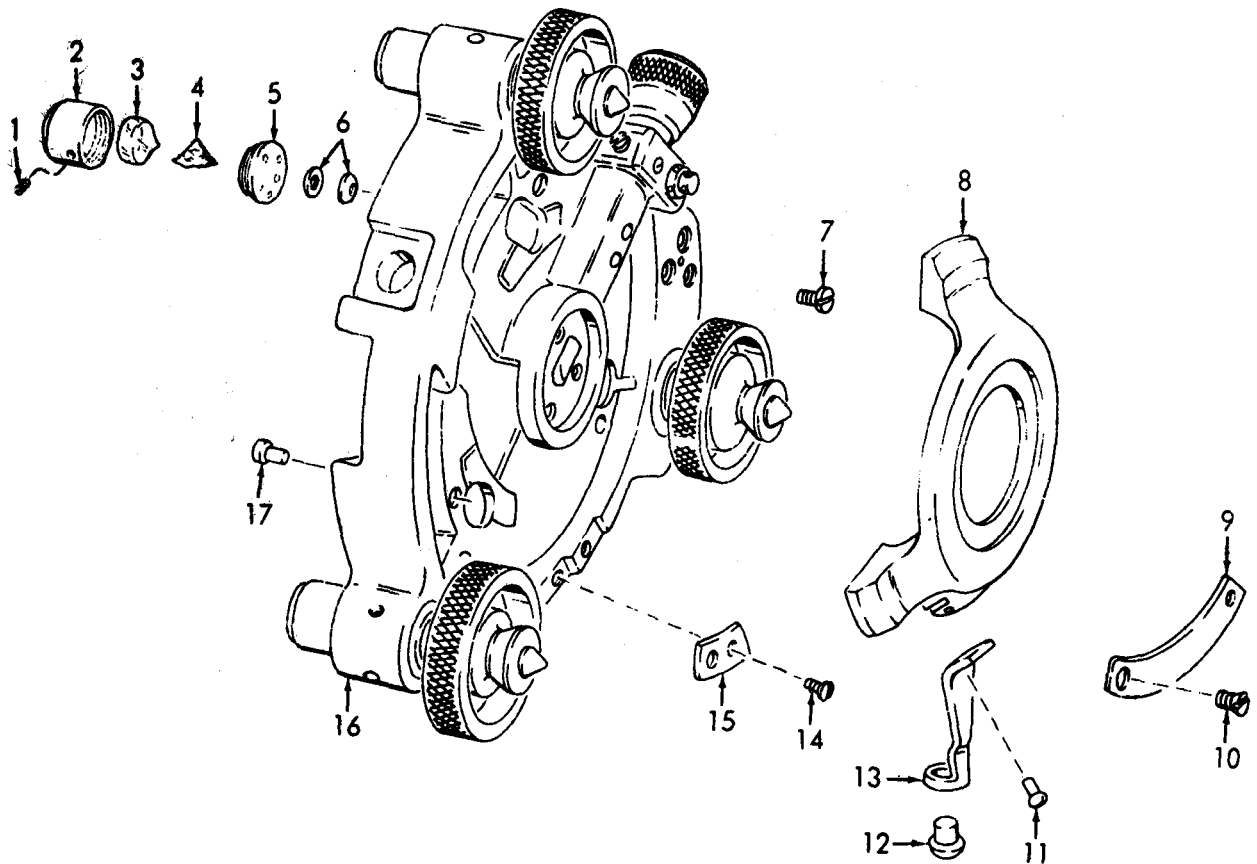

ME 6675-205-35P/12

Figure 12. Tribach.

INDEX TO PARTS, FIGURE 12

Reference Number	Functional Group	Item Name	Reference Number	Functional Group	Item Name
1	6718	SETSCREW	10	6700	SCREW
2	6718	HOUSING	11	6700	RIVET
3	6718	VIAL	12	6700	KNOB
4	6718	PLASTER	13	6700	LEVER
5	6718	BASE	14	6700	SCREW
6	6718	WASHER	15	6700	PLATE
7	6718	SCREW	16	6700	BASE
8	6700	LOCKPLATE	17	6700	RIVET
9	6700	PLATE			

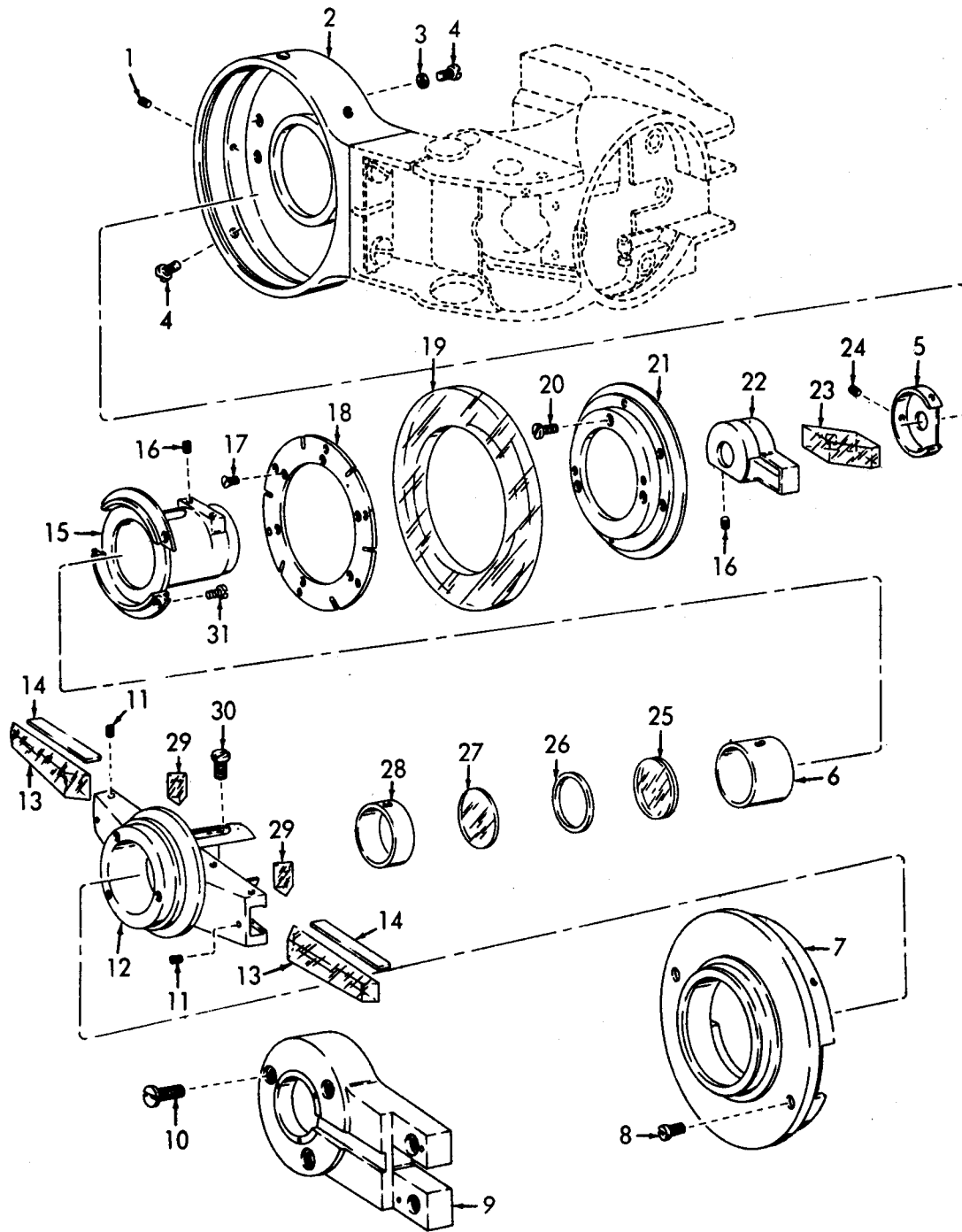

ME 6675-205-35P/13

Figure 13. Horizontal Axle.

INDEX TO PARTS, FIGURE 13

Reference Number	Functional Group	Item Name	Reference Number	Functional Group	Item Name
1	6700	SCREW	17	6702	SCREW
2	6700	BEARING	18	6702	SPRING
3	6700	WASHER	19	6703	CIRCLE
4	6700	SCREW	20	6700	SCREW
5	6702	COVER	21	6700	SLEEVE
6	6702	MOUNT	22	6702	MOUNT
7	6700	HOUSING	23	6702	PRISM AY
8	6700	SCREW	24	6702	SCREW
9	6700	COLLAR	25	6702	LENS AY
10	6700	SCREW	26	6702	RING
11	6702	SETSCREW	27	6702	LENS
12	6700	CARRIER	28	6702	MOUNT
13	6702	PRISM	29	6702	PRISM
14	6702	BAND	30	6700	SCREW
15	6702	MOUNT	31	6702	SCREW
16	6702	SETSCREW			

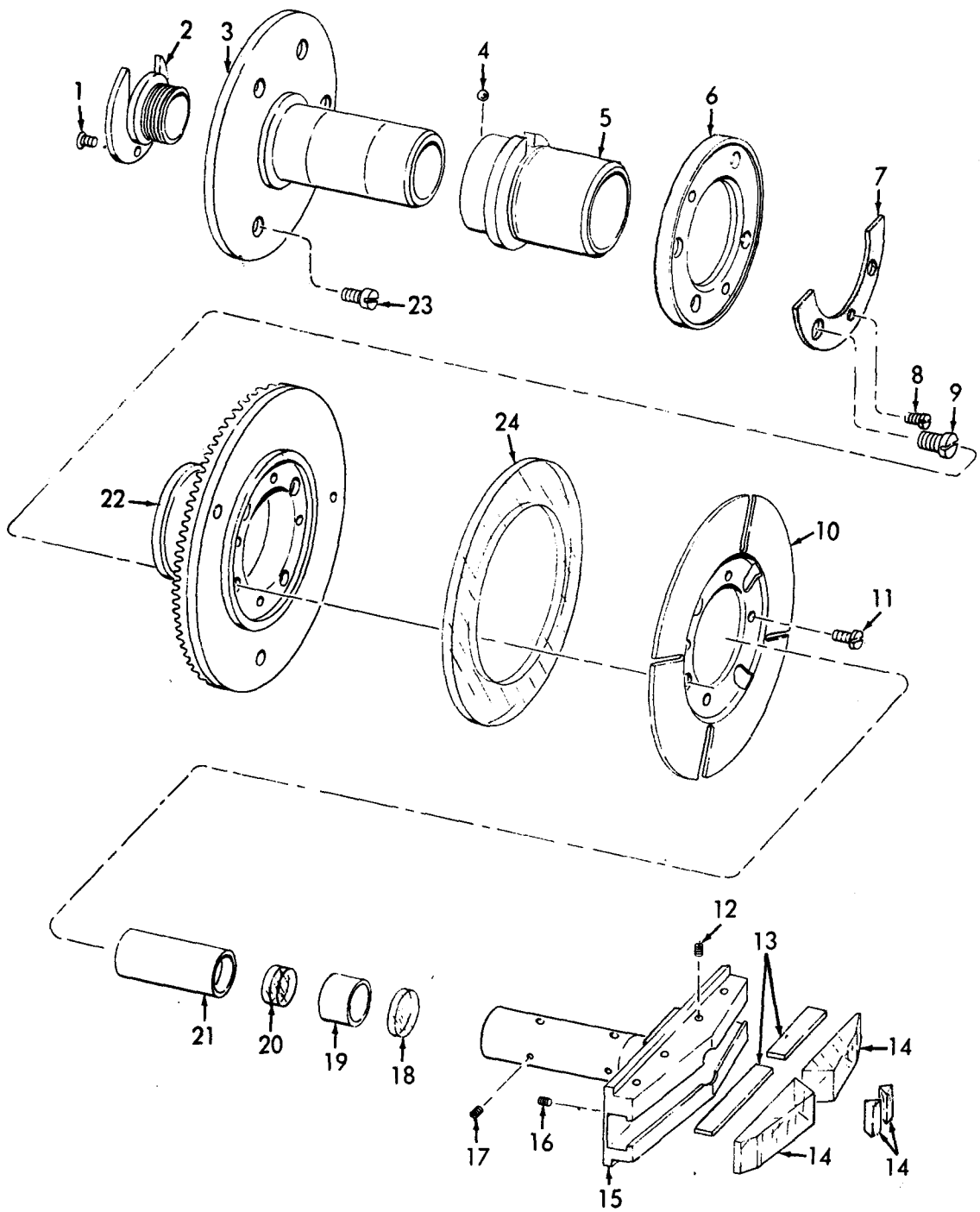

ME 6675-205-35P/14

Figure 14. Horizontal Circle Axle.

INDEX TO PARTS, FIGURE 14

Reference Number	Functional Group	Item Name	Reference Number	Functional Group	Item Name
1	6700	SCREW	13	6702	BAND
2	6700	NUT	14	6702	PRISM AY
3	6700	AXLE	15	6700	PRISM CARRIER
4	6700	BALL	16	6702	SCREW
5	6700	BEARING SHELL	17	6702	SCREW
6	6700	COLLAR	18	6702	LENS
7	6700	SEGMENT	19	6702	MOUNT
8	6700	SCREW	20	6702	LENS AY
9	6700	SCREW	21	6702	TUBE
10	6702	PLATE	22	6700	SLEEVE
11	6702	SCREW	23	6700	SCREW
12	6700	SETSCREW	24	6703	CIRCLE

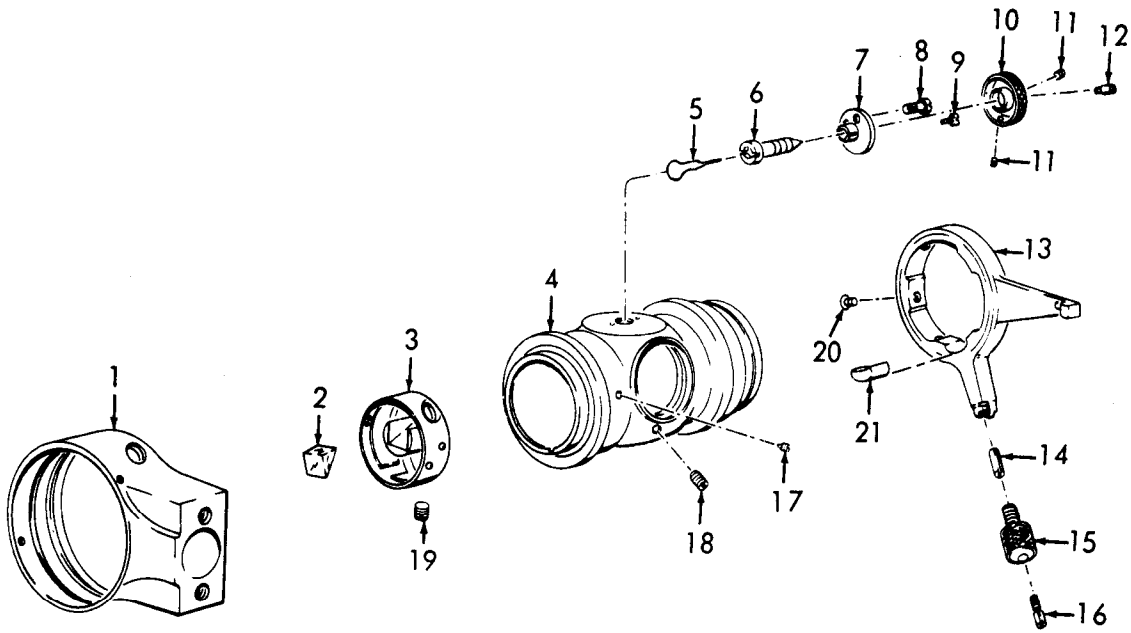

ME 6675-205-35P/15

Figure 15. Telescope Axle.

INDEX TO PARTS, FIGURE 15

Reference Number	Functional Group	Item Name	Reference Number	Functional Group	Item Name
1	6700	BEARING			PIN
2	6702	PRISM			CLAMP
3	6702	MOUNT			PIN
4	6700	AXIS			KNOB
5	6702	MIRROR			SCREW
6	6702	AXLE			SETSCREW
7	6701	BEARING-HOUSING			SETSCREW
8	6702	SCREW			SCREW
9	6702	SCREW			SCREW
10	6701	KNOB			CLAMP
11	6701	SETSCREW			

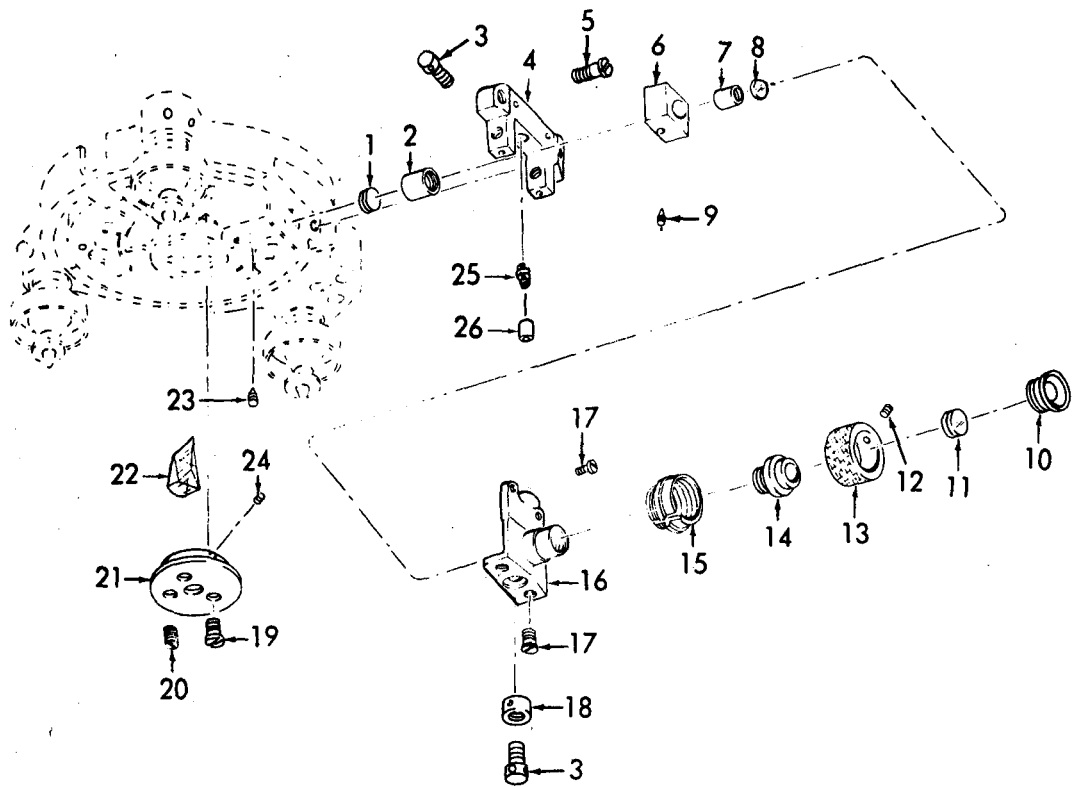

ME 6675-205-35P/16

Figure 16. Optical Plumbing.

INDEX TO PARTS, FIGURE 16

Reference Number	Functional Group	Item Name	Reference Number	Functional Group	Item Name
1	6702	LENS AY	14	6702	TUBE
2	6702	MOUNT	15	6702	STOP
3	6702	SCREW	16	6702	BRACKET
4	6703	HOUSING	17	6702	SCREW
5	6702	SCREW	18	6702	NUT
6	6702	SLEEVE	19	6702	SCREW
7	6702	HOUSING	20	6702	SCREW
8	6702	RETICLE	21	6703	HOUSING
9	6702	SCREW	22	6702	PRISM
10	6702	NUT	23	6702	SCREW
11	6702	LENS AY	24	6702	SETSCREW
12	6702	SCREW	25	6702	SPRING
13	6702	COLLAR	26	6702	PUFFER

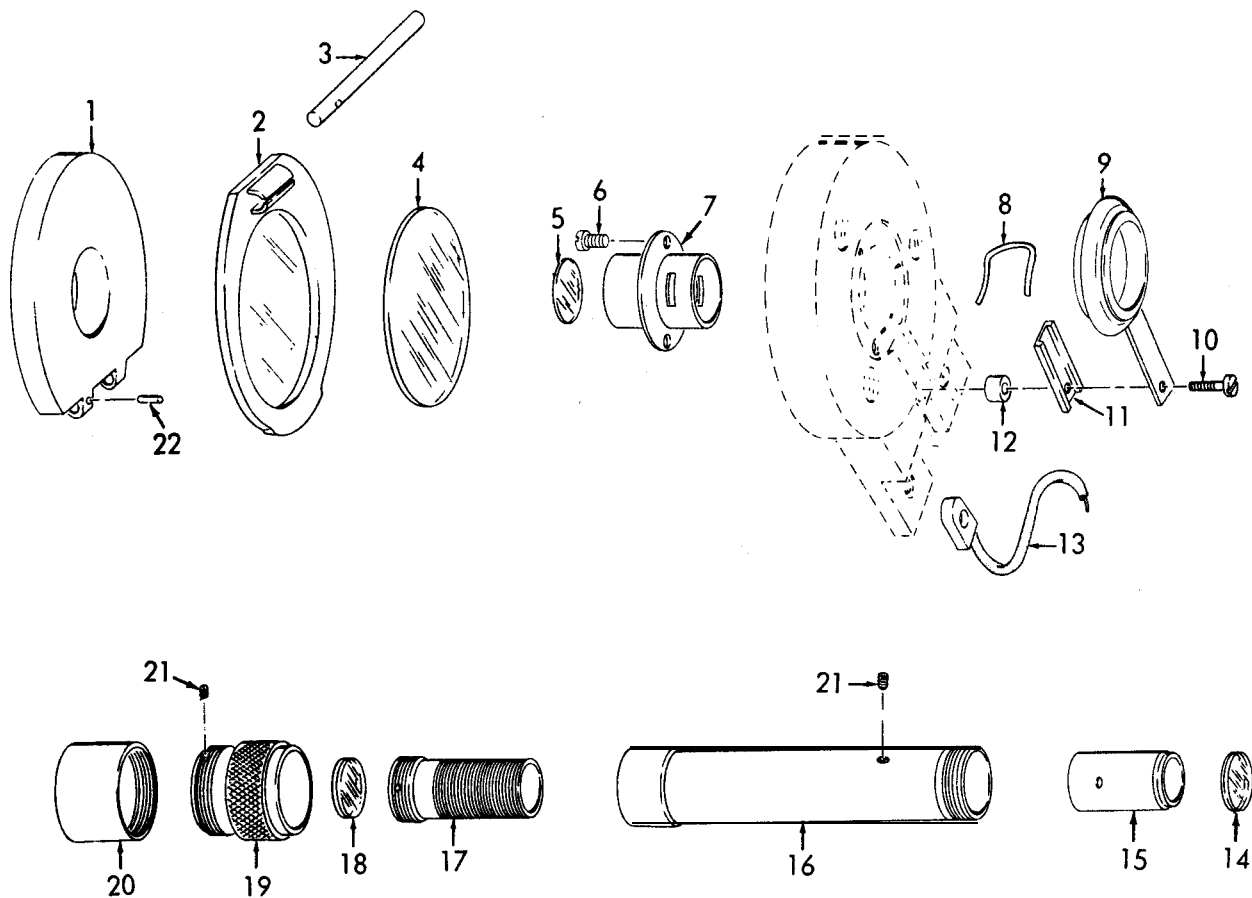

ME 6675-205-35P/17

Figure 17. Illumination, Mirror, Socket and Microscope.

INDEX TO PARTS, FIGURE 17

Reference Number	Functional Group	Item Name	Reference Number	Functional Group	Item Name
1	6702	SLEEVE	12	6702	INSULATION
2	6702	MOUNT	13	6702	CONTACT AY
3	6702	PIN	14	6703	LENS AY
4	6702	MIRROR	15	6703	MOUNT
5	6702	LENS	16	6703	TUBE
6	6702	SCREW	17	6703	MOUNT
7	6702	SOCKET	18	6703	LENS AY
8	6702	CLIP	19	6703	SLEEVE
9	6702	CONTACT	20	6703	KNOB
10	6702	SCREW	21	6703	SCREW
11	6702	INSULATION	22	6702	PIN

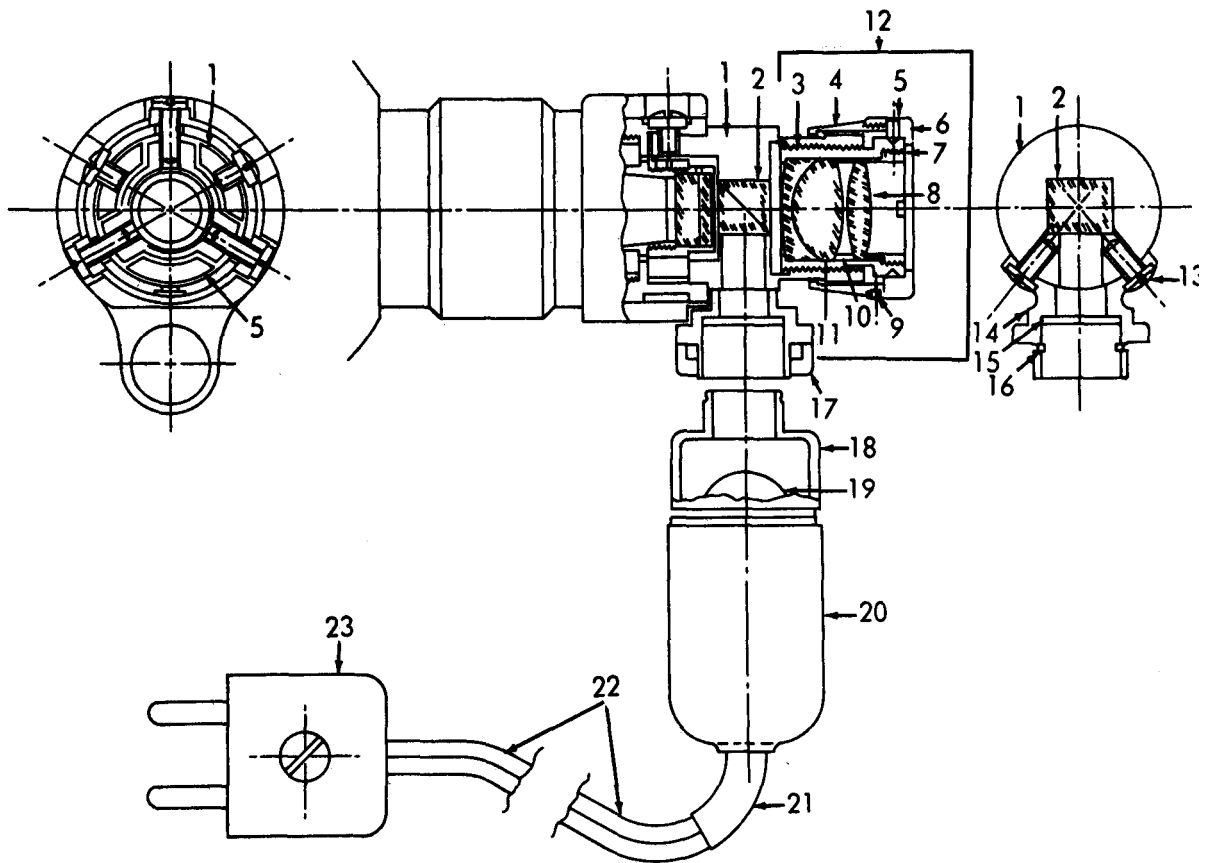

ME 6675-205-35P/18

Figure 18. Auto Collimation Eyepiece.

INDEX TO PARTS, FIGURE 18

Reference Number	Functional Group	Item Name	Reference Number	Functional Group	Item Name
1	6702	HOUSING	13	6702	SCREW
2	6702	PRISM	14	6702	SLEEVE
3	6702	HOUSING	15	6702	FILTER
4	6702	RING	16	6702	CLIP
5	6702	SETSCREW	17	6702	COVER
6	6702	KNOB	18	6705	TUBE
7	6702	RING	19	6705	LAMP
8	6702	LENS	20	6705	HOUSING
9	6702	SCREW	21	6705	INSULATION
10	6702	WASHER	22	6705	CABLE
11	6702	LENS AY	23	6705	CONNECTOR
12	6702	EYEPIECE AY	24		

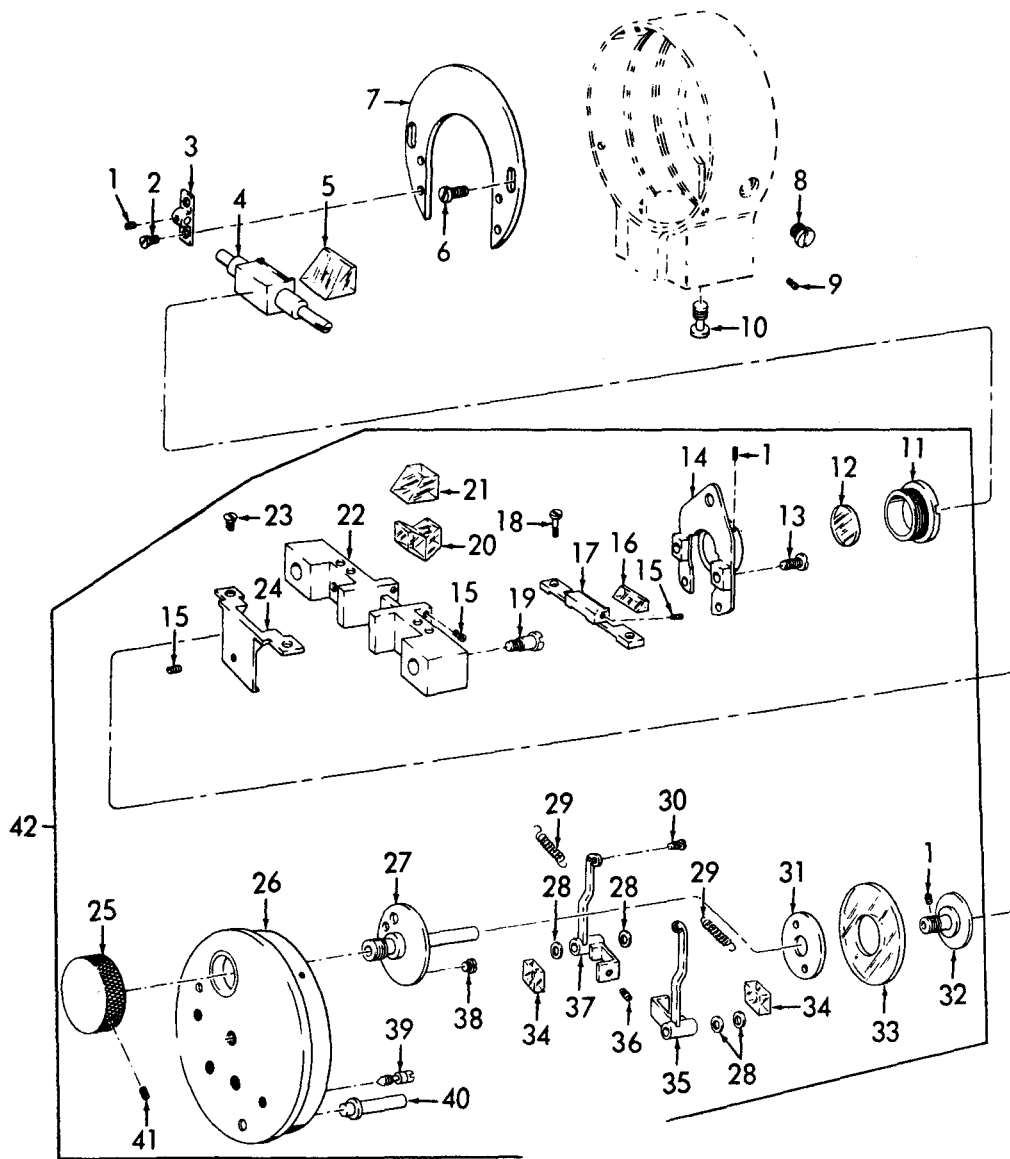

ME 6675-205-35P/19

Figure 19. Micrometer.

INDEX TO PARTS, FIGURE 19

Reference Number	Functional Group	Item N a m e	Reference Number	Functional Group	Item Name
1	6703	SCREW	22	6703	MOUNT
2	6703	SCREW	23	6703	SCREW
3	6703	BEARING	24	6703	MOUNT
4	6703	HOUSING	25	6703	KNOB
5	6703	PRISM	26	6703	COVER
6	6703	SCREW	27	6703	WHEEL
7	6703	MOUNT	28	6703	WASHER
8	6701	SCREW	29	6703	SPRING
9	6701	SCREW	30	6703	SCREW
10	6701	SCREW	31	6703	HOUSING
11	6703	NUT	32	6703	AXLE
12	6703	LENS	33	6703	CIRCLE
13	6703	SCREW	34	6703	PPISM
14	6703	PLATE	35	6703	ARM
15	6703	SETSCREW	36	6703	SETSCREW
16	6703	PRISM	37	6703	ARM
17	6703	HOUSING	38	6703	SCREW
18	6703	SCREW	39	6703	SCREW
19	6703	S C R E W	40	6703	PIN
20	6703	PRISM	41	6703	SCREW
21	6703	PRISM	42	6703	MICROMETER AY

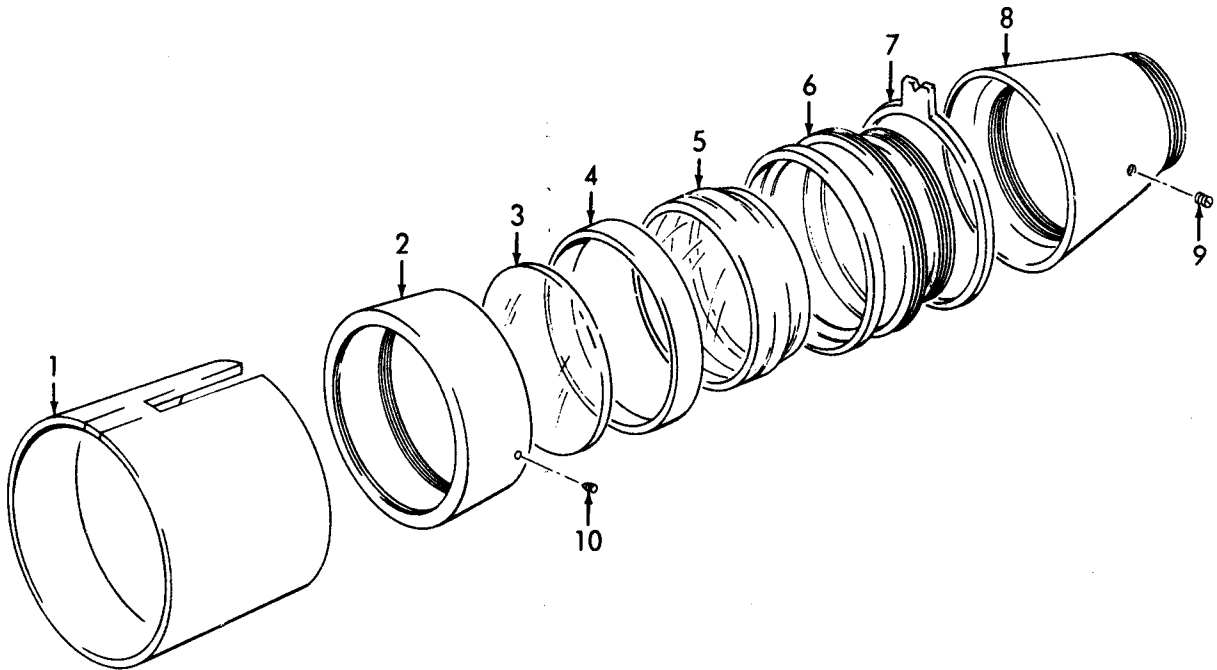

ME 6675-205-35P/20

Figure 20. Telescope Objective.

INDEX TO PARTS, FIGURE 20

Reference Number	Functional Group	Item Name	Reference Number	Functional Group	Item Name
1	6703	SUNSHADE	6	6703	HOUSING
2	6703	RING	7	6703	WASHER
3	6703	LENS	8	6703	HOUSING
4	6703	WASHER	9	6703	SCREW
5	6703	LENS AY	10	6703	SCREW

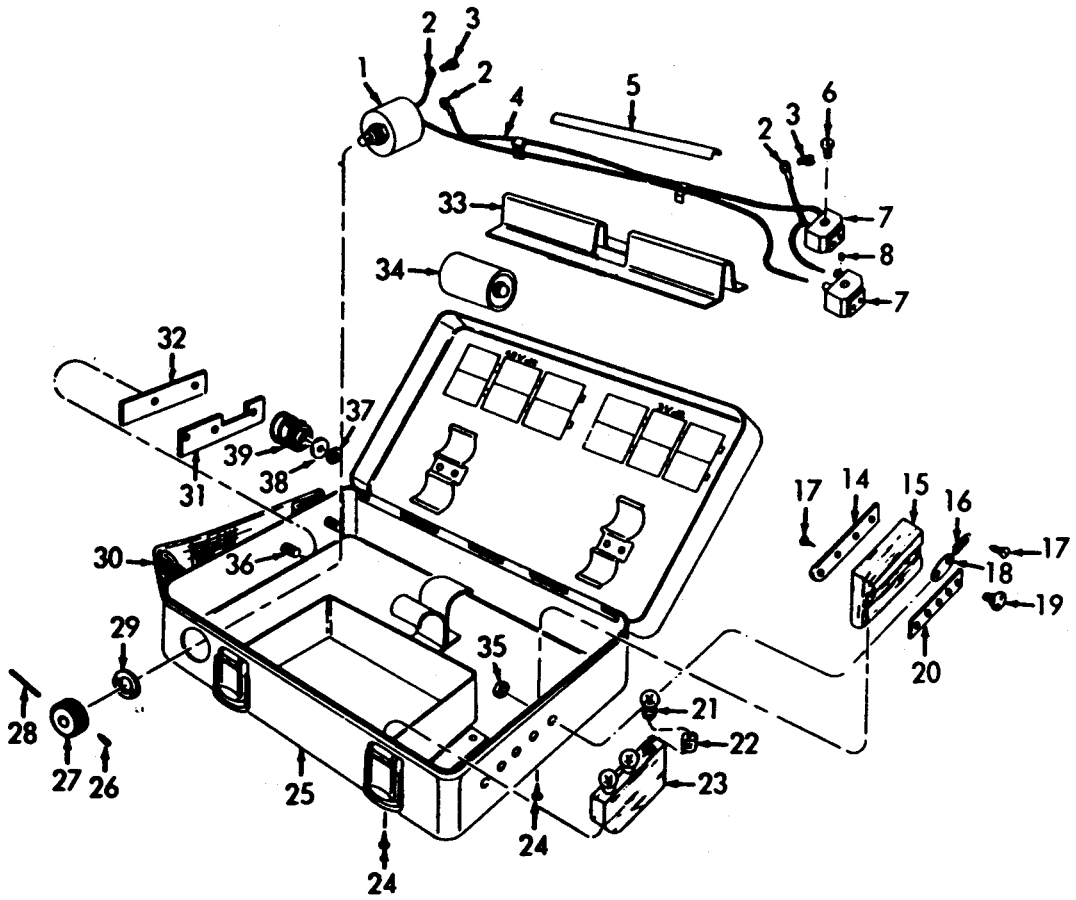

ME 6675-205-35P/21

Figure 21. Battery Box.

INDEX TO PARTS, FIGURE 21

Reference Number	Functional Group	Item Name	Reference Number	Functional Group	Item Name
1	6704	RHEOSTAT	21	6704	LAMP
2	6704	TERMINAL	22	6704	HOUSING
3	6704	SCREW	23	6704	TRUNK
4	6704	LEAD	24	6704	SCREW
5	6704	INSULATION	25	6704	CASE
6	6704	SCREW	26	6704	SETSCREW
7	6704	SOCKET	27	6704	KNOB
8	6704	SETSCREW	28	6704	PIN
9	DELETED		29	6704	WASHER
10	DELETED		30	6704	STRAP
11	DELETED		31	6704	CONTACT
12	DELETED		32	6704	INSULATION
13	DELETED		33	6704	INSULATION
14	6704	CONTACT	34	6704	BATTERY
15	6704	TRUNK	35	6704	NUT
16	6704	SPRING	36	6704	RIVET
17	6704	SCREW	37	6704	NUT
18	6704	CONTACT	38	6704	WASHER
19	6704	KNOB	39	6704	SPRING
20	6704	LEVER			

INDEX TO PARTS, FIGURE 21

Reference Number	Functional Group	Item Name	Reference Number	Functional Group	Item Name
1	6704	RHEOSTAT	21	6704	LAMP
2	6704	TERMINAL	22	6704	HOUSING
3	6704	SCREW	23	6704	TRUNK
4	6704	LEAD	24	6704	SCREW
5	6704	INSULATION	25	6704	CASE
6	6704	SCREW	26	6704	SETSCREW
7	6704	SOCKET	27	6704	KNOB
8	6704	SETSCREW	28	6704	PIN
9	6704	WASHER	29	6704	WASHER
10	6704	BODY	30	6704	STRAP
11	6704	AXLE	31	6704	CONTACT
12	6704	NUT	32	6704	INSULATION
13	6704	BATTERY AY	33	6704	INSULATION
14	6704	CONTACT	34	6704	BATTERY
15	6704	TRUNK	35	6704	NUT
16	6704	SPRING	36	6704	RIVET
17	6704	SCREW	37	6704	NUT
18	6704	CONTACT	38	6704	WASHER
19	6704	KNOB	39	6704	SPRING
20	6704	LEVER			

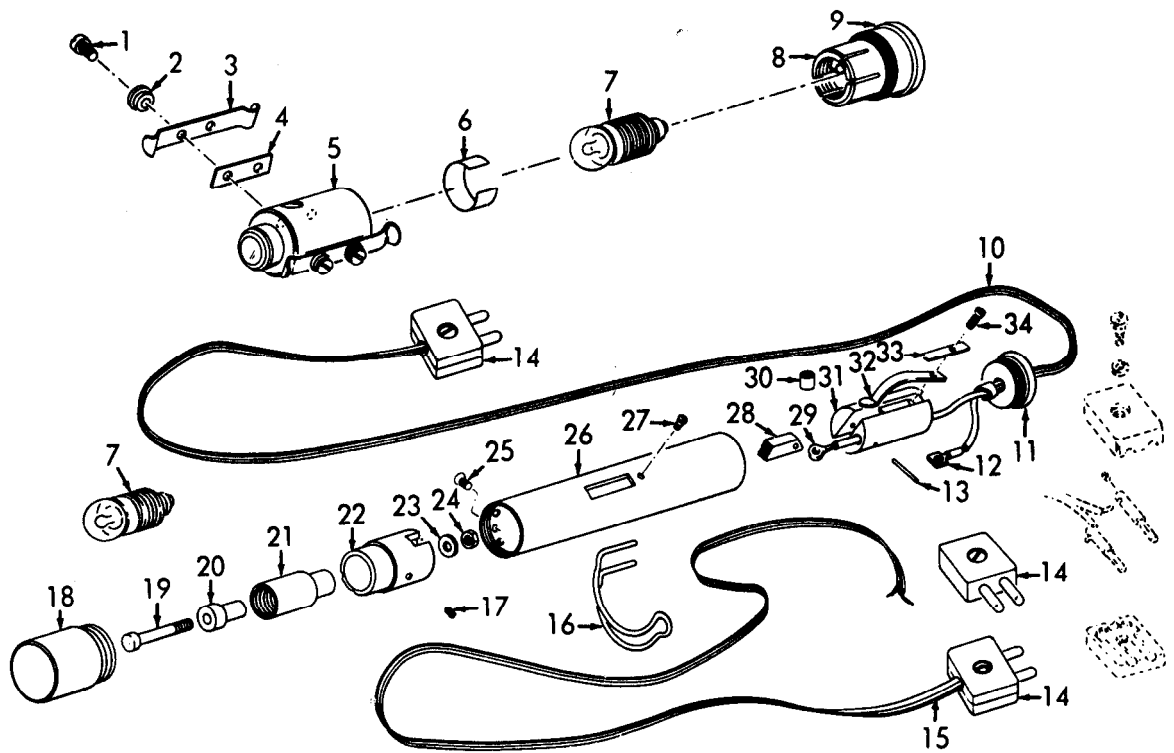

ME 6675-205-35P/22

Figure 22. Hand Light.

INDEX TO PARTS, FIGURE 22

Reference Number	Functional Group	Item Name	Reference Number	Functional Group	Item Name
1	6705	SCREW	18	6705	TUBE
2	6705	BUSHING	19	6705	CONTACT
3	6705	SPRING	20	6705	TUBE
4	6705	INSULATION	21	6705	HOUSING
5	6705	HOUSING	22	6705	ADAPTER
6	6705	PLATE	23	6705	INSULATION
7	6705	LAMP	24	6705	NUT
8	6705	SOCKET	25	6705	SCREW
9	6705	HOUSING	26	6705	TUBE
10	6705	CABLE	27	6705	SCREW
11	6705	COVER	28	6705	LEVER
12	6705	PLUG	29	6705	PLUG
13	6705	PIN	30	6705	TUBE
14	6704	CONNECTOR	31	6705	INSULATION
14	6705	CONNECTOR	32	6705	SPRING
15	6704	CABLE	33	6705	SPRING
16	6705	LEVER	34	6705	SCREW
17	6705	SCREW			

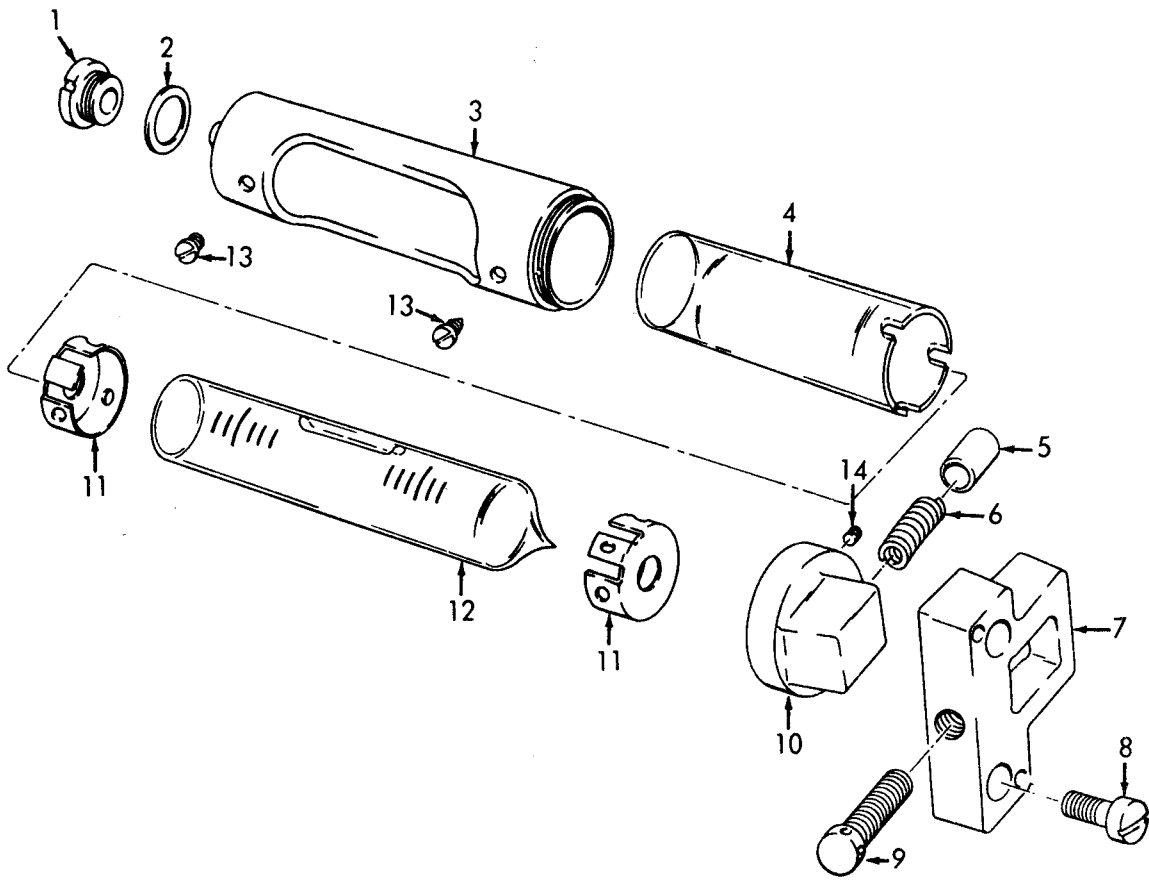

ME 6675-205-35P/23

Figure 23. Horizontal Level.

INDEX TO PARTS, FIGURE 23

Reference Number	Functional Group	Item Name	Reference Number	Functional Group	Item Name
1	6718	BEARING	8	6718	SCREW
2	6718	WASHER	9	6718	SCREW
3	6718	HOUSING	10	6718	SLEEVE
4	6718	COVER	11	6718	SLEEVE
5	6718	PUFFER	12	6718	VIAL
6	6718	SPRING	13	6718	SCREW
7	6718	BEARING	14	6718	SCREW

INDEX TO PARTS, FIGURE 24

Reference Number	Functional Group	Item Name
1	6718	TUBE
2	6718	STRING
3	1808	WRENCH
4	6718	RING
5	6718	SLIDE
6	6718	PLUMB BOB

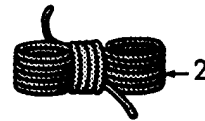
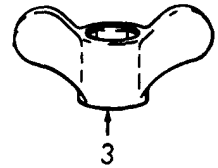
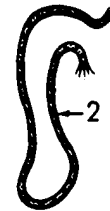
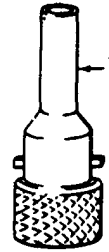

ME 6675-205-35P/24

Figure 24. Plumb Bob and Tripod Wrench.

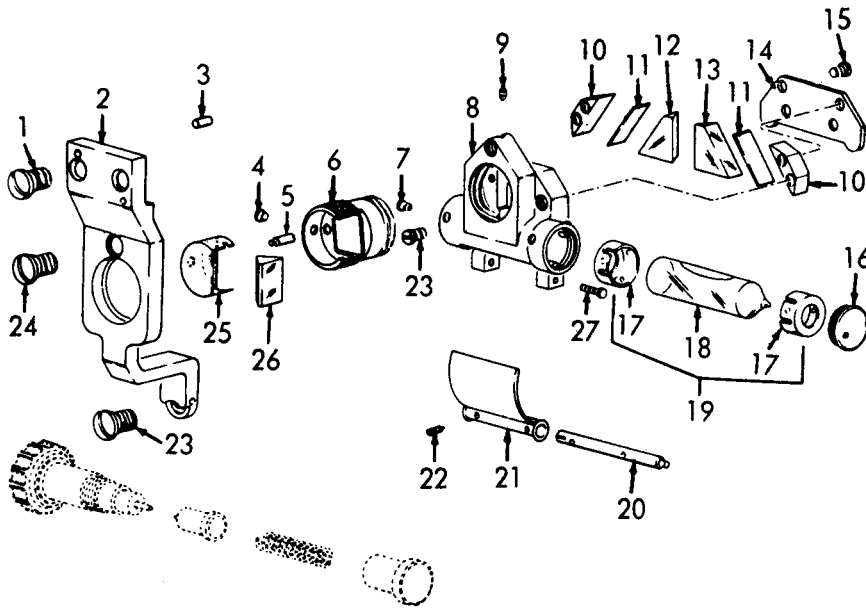

ME 6675-205-35P/25

Figure 25. Vertical Collimation Level.

INDEX TO PARTS, FIGURE 25

Reference Number	Functional Group	Item Name	Reference Number	Functional Group	Item Name
1	6718	SCREW	15	6718	SCREW
2	6718	LEVER	16	6718	COVER
3	6718	PIN	17	6718	SLEEVE
4	6718	SCREW	18	6718	VIAL
5	6718	SCREW	19	6718	LEVEL AY
6	6702	CARRIER	20	6718	AXLE
7	6718	SCREW	21	6702	MIRROR
8	6718	HOUSING	22	6718	SETSCREW
9	6718	SETSCREW	23	6718	SCREW
10	6702	PRISM	24	6718	SCREW
11	6702	STRIP	25	6703	HOUSING
12	6702	PRISM	26	6702	PRISM
13	6702	PRISM	27	6718	SCREW
14	6718	COVER			

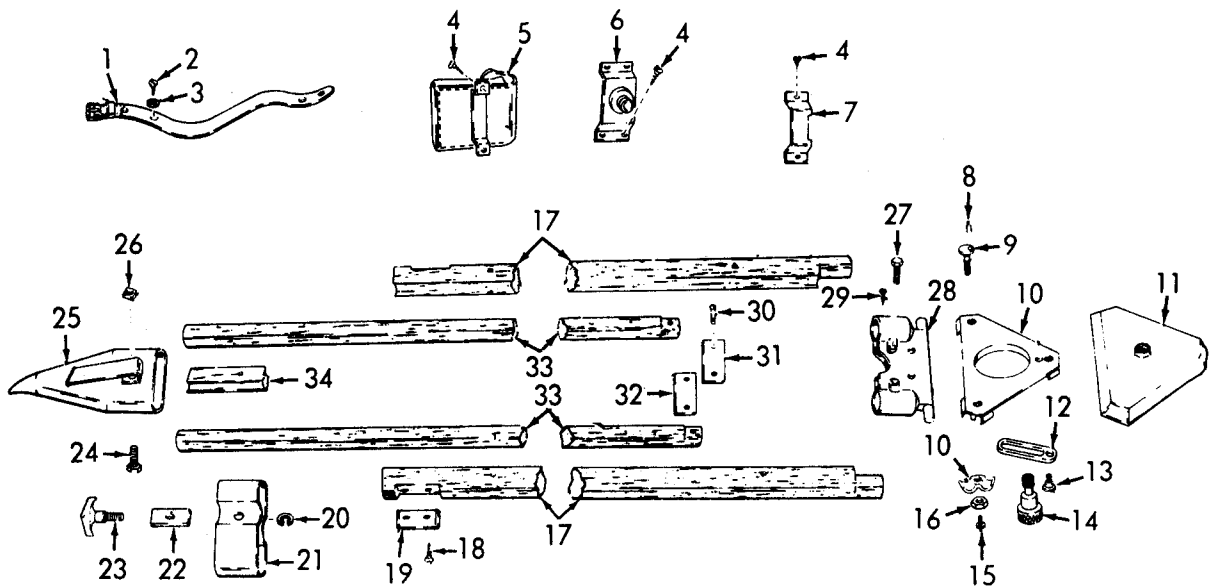

ME 6675-205-35P/26

Figure 26. Tripod.

INDEX TO PARTS, FIGURE 26

Reference Number	Functional Group	Item Name	Reference Number	Functional Group	Item Name
1	6719	BELT	18	6719	SCREW
2	6719	SCREW	19	6719	GUIDE
3	6719	WASHER	20	6719	SPRING
4	6719	SCREW	21	6719	CLAMP
5	1808	CASE AY	22	6719	SHOE
6	6719	BRACKET	23	6719	SCREW
7	6719	BRACKET	24	6719	SCREW
8	6719	PIN	25	6719	SHOE
9	6719	SCREW	26	6719	NUT
10	6719	HEAD AY	27	6719	BOLT
11	6719	COVER	28	6719	CLAMP
12	6719	BRACKET	29	6719	SCREW
13	6719	SCREW	30	6719	SCREW
14	6719	SCREW	31	6719	PLATE
15	6719	SCREW	32	6719	PLATE
16	6719	NUT	33	6719	LEG
17	6719	LEG	34	6719	WEDGE

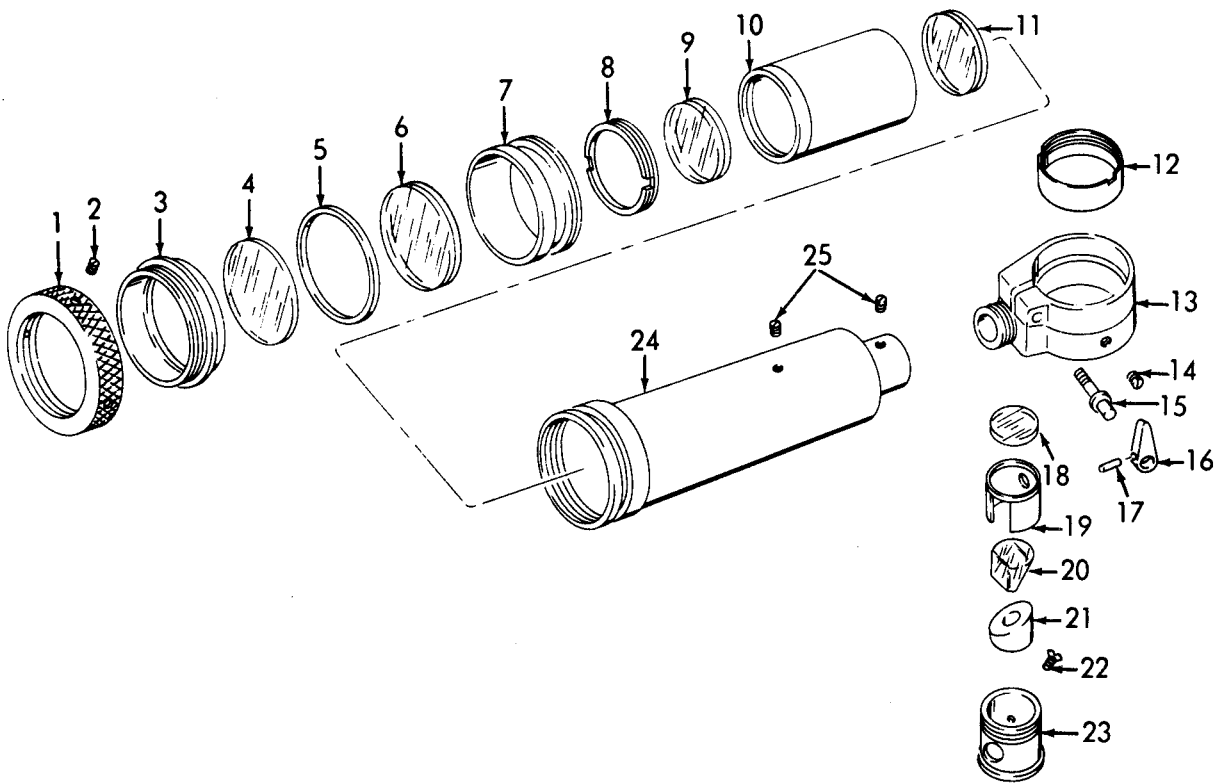

ME 6675-205-35P/27

Figure 27. Diagonal Telescope Eyepiece.

INDEX TO PARTS, FIGURE 27

Reference Number	Functional Group	Item Name	Reference Number	Functional Group	Item Name
1	6702	SLEEVE	14	6702	SCREW
2	6702	SETSCREW	15	6702	SCREW
3	6702	FUNG	16	6702	LEVER
4	6702	LENS	17	6702	PIN
5	6702	SPACER	18	6702	LENS
6	6702	LENS AY	19	6702	MOUNT
7	6702	MOUNT	20	6702	PRISM
8	6702	RING	21	6702	PRISM
9	6702	LENS AY	22	6702	SCREW
10	6702	HOUSING	23	6702	HOUSING
11	6702	LENS AY	24	6702	TUBE
12	6702	RING	25	6702	SCREW
13	6702	BRACKET			

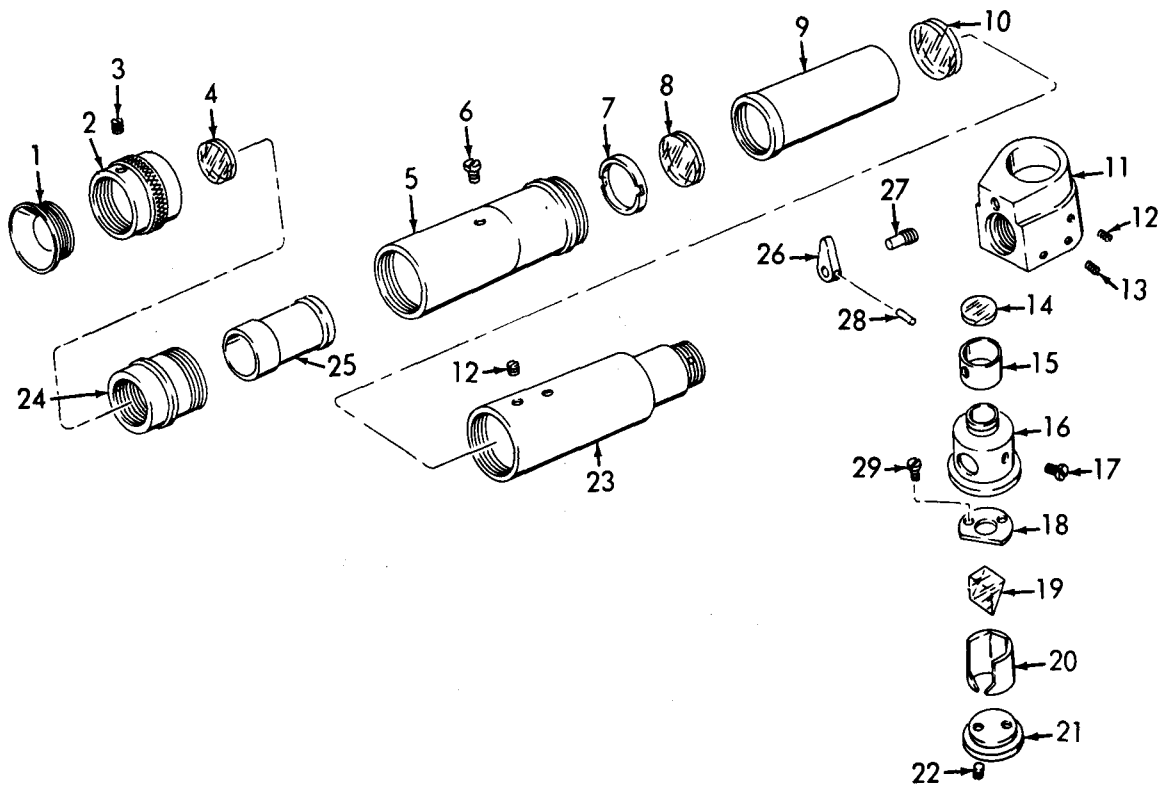

ME 6675-205-35P/28

Figure 28. Diagonal Microscope Eyepiece.

INDEX TO PARTS, FIGURE 28

Reference Number	Functional Group	Item Name	Reference Number	Functional Group	Item Name
1	6703	COLLAR	16	6703	TUBE
2	6703	TUBE	17	6703	SCREW
3	6703	SETSCREW	18	6703	COVER
4	6703	LENS AY	19	6703	PRISM
5	6703	SLEEVE	20	6703	MOUNT
6	6703	SCREW	21	6703	COVER
7	6703	RING	22	6703	SETSCREW
8	6703	LENS AY	23	6703	TUBE
9	6703	HOUSING	24	6703	TUBE
10	6703	LENS AY	25	6703	RING
11	6703	BRACKET	26	6703	LEVER
12	6703	SCREW	27	6703	SCREW
13	6703	SCREW	28	6703	PIN
14	6703	LENS	29	6703	SCREW
15	6703	MOUNT			

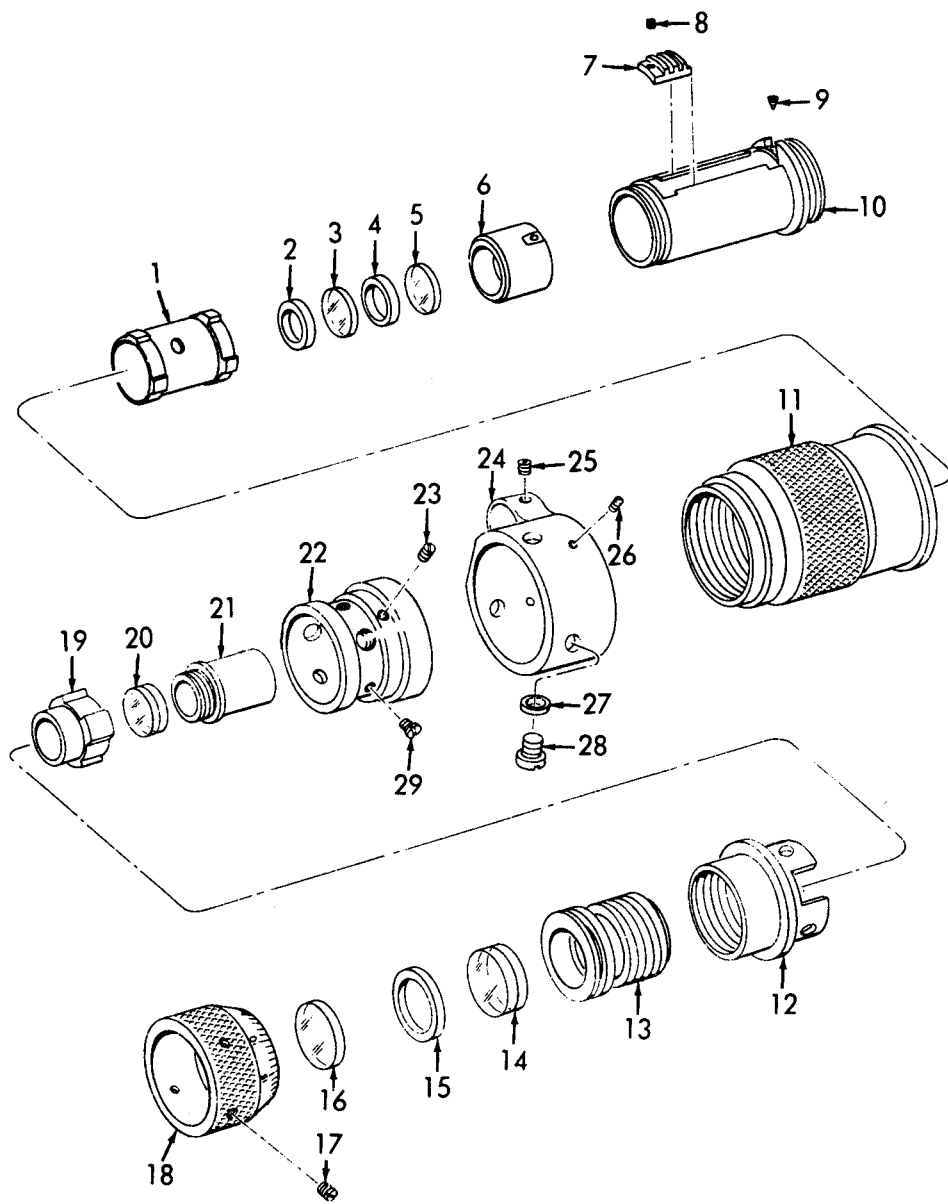

ME 6675-205-35P/29

Figure 29. Telescope Eyepiece.

INDEX TO PARTS, FIGURE 29

Reference Number	Functional Group	Item Name	Reference Number	Functional Group	Item Name
1	6702	TUBE	16	6702	LENS
2	6702	WASHER	17	6702	SETSCREW
3	6702	LENS	18	6702	KNOB
4	6702	WASHER	19	6702	MOUNT
5	6702	LENS	20	6702	RETICLE
6	6702	MOUNT	21	6702	RING
7	6702	SEGMENT	22	6702	SLEEVE
8	6702	SCREW	23	6702	SCREW
9	6702	SCREW	24	6702	BRACKET
10	6702	HOUSING	25	6703	SETSCREW
11	6702	TUBE	26	6702	SETSCREW
12	6702	SLEEVE	27	6702	WASHER
13	6702	MOUNT	28	6702	SCREW
14	6702	LENS AY	29	6702	SCREW
15	6702	SPACER			

INDEX TO PARTS, FIGURE 30

Reference Number	Functional Group	Item Name
1	6702	LENS
2	6702	HOLDER
3	6702	RING
4	6702	SCREW
5	6702	SCREW
6	6702	ADAPTER
7	6705	LAMP
8	6702	SOCKET
9	6713	CABLE
10	6702	WASHER
11	6702	CLAMP
12	6702	WASHER
13	6702	SCREW
14	6713	PLUG

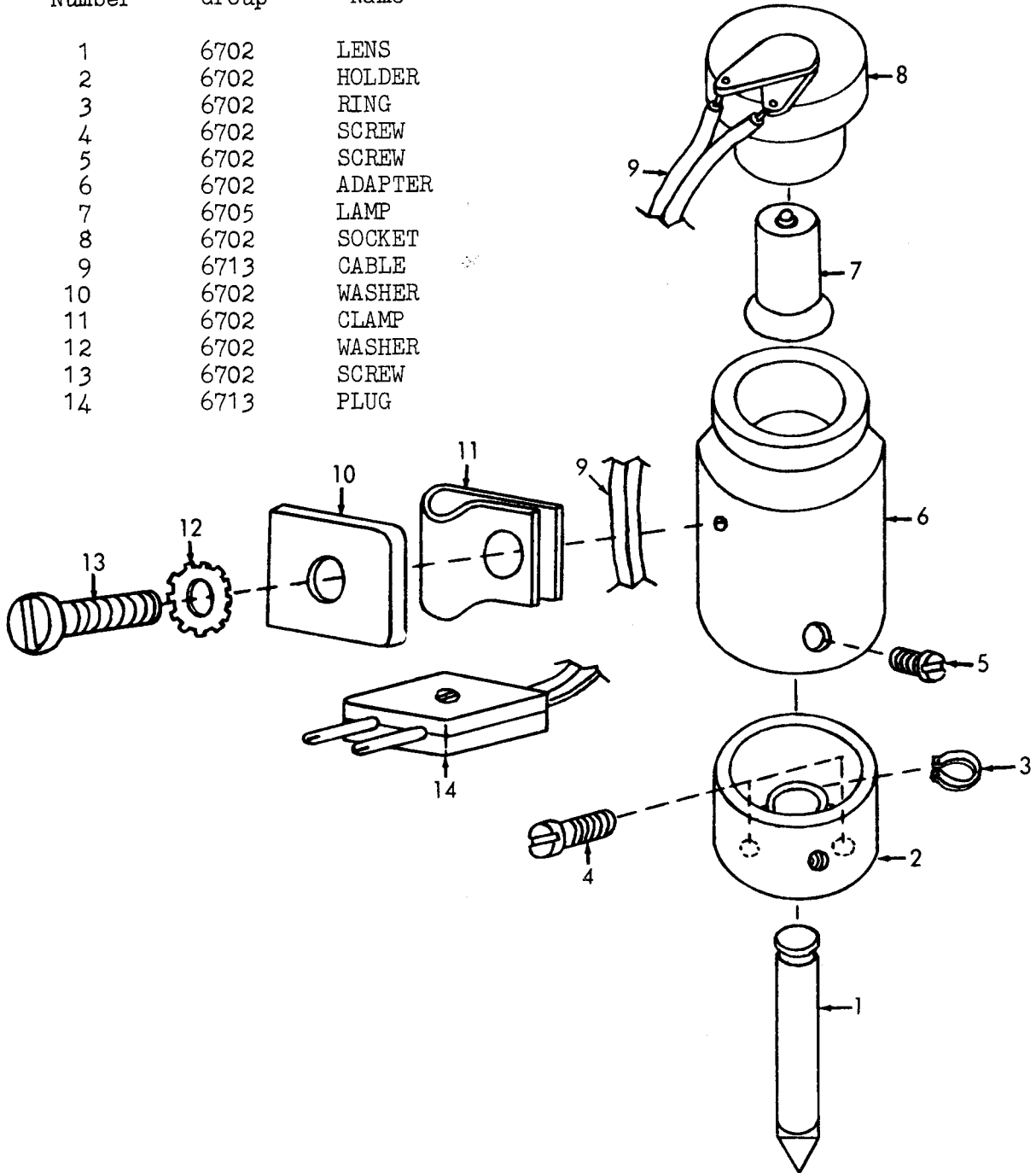

ME 6675-205-35P/30

Figure 30. Lens and Light Housing.

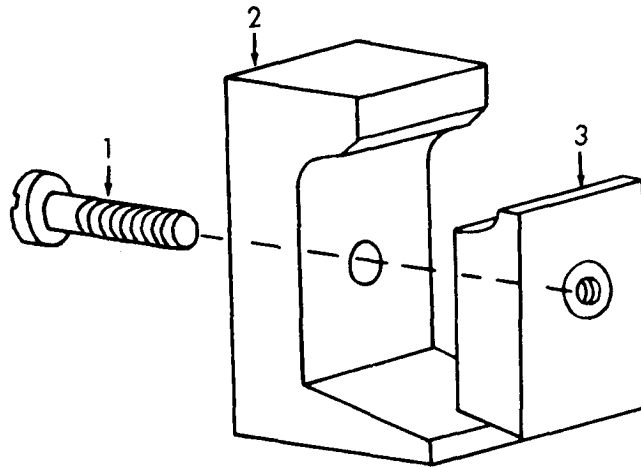

ME 6675-205-35P/31

Figure 31. Clamp Explode.

INDEX TO PARTS, FIGURE 31

Reference Number	Functional Group	Item Name
1	6703	SCREW
2	6703	YOKE
3	6703	BLOCK

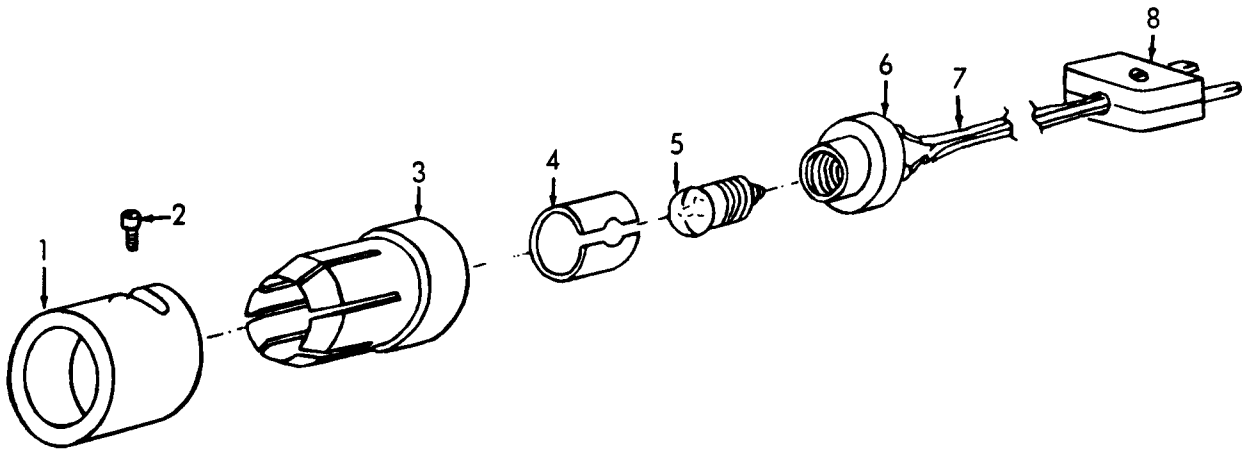

ME 6675-205-35P/32

Figure 32. Eye Piece Adapter Explode.

INDEX TO PARTS, FIGURE 32

Reference Number	Functional Group	Item Name
1	6703	SLEEVE
2	6703	SCREW
3	6703	CONNECTOR
4	6703	RING
5	6705	LAMP
6	6703	SOCKET
7	6713	CABLE
8	6713	PLUG

SECTION IV INDEX-FEDERAL STOCK NUMBER AND REFERENCE NUMBER
 CROSS-REFERENCE TO INDEX NUMBER

STOCK NUMBER	INDEX NUMBER	STOCK NUMBER	INDEX NUMBER
1440-077-1590	00397	5305-378-9260	00316
4020-270-1659	00855	5305-378-9260	00342
4020-270-1659	00938	5305-378-9260	00343
5120-378-9303	00022	5305-378-9260	00524
5120-429-2949	00023	5305-378-9260	00594
5210-238-3299	00850	5305-378-9260	00849
5210-937-7755	00853	5305-378-9260	00880
5210-937-7756	00852	5305-378-9261	00344
5210-966-9186	00254	5305-378-9266	00148
5210-966-9186	00833	5305-378-9267	00573
5305-066-7073	00929	5305-378-9268	00885
5305-110-8955	00783	5305-378-9271	00886
5305-110-8955	00794	5305-378-9274	00269
5305-353-4088	00246	5305-378-9275	00631
5305-353-4146	00287	5305-378-9276	00340
5305-353-4146	00388	5305-378-9276	00431
5305-353-4146	00677	5305-378-9276	00519
5305-353-4146	00882	5305-378-9277	00081
5305-378-9221	00121	5305-378-9281	00678
5305-378-9221	00275	5305-378-9281	00887
5305-378-9221	00281	5305-378-9283	00823
5305-378-9221	00345	5305-378-9300	00341
5305-378-9221	00382	5305-378-9418	00673
5305-378-9221	00433	5305-378-9445	00163
5305-378-9221	00527	5305-378-9518	00919
5305-378-9221	00528	5305-378-9529	00760
5305-378-9221	00575	5305-378-9530	00637
5305-378-9221	00634	5305-378-9532	00125
5305-378-9221	00674	5305-378-9532	00612
5305-378-9221	00695	5305-378-9532	00838
5305-378-9221	00724	5305-378-9533	00383
5305-378-9221	00859	5305-378-9533	00410
5305-378-9223	00670	5305-378-9533	00560
5305-378-9223	00822	5305-378-9535	00183
5305-378-9225	00083	5305-378-9535	00535
5305-378-9225	00526	5305-378-9538	00120
5305-378-9225	00633	5305-378-9538	00153
5305-378-9228	00082	5305-378-9538	00279
5305-378-9228	00137	5305-378-9538	00361
5305-378-9228	00180	5305-378-9538	00516
5305-378-9228	00278	5305-378-9538	00525
5305-378-9228	00520	5305-378-9538	00574
5305-378-9228	00521	5305-378-9539	00117
5305-378-9228	00522	5305-378-9539	00432
5305-378-9229	00883	5305-378-9539	00484
5305-378-9230	00577	5305-378-9539	00579
5305-378-9234	00084	5305-378-9539	00726
5305-378-9235	00514	5305-378-9544	00320
5305-378-9238	00367	5305-378-9544	00696
5305-378-9239	00178	5305-378-9545	00824
5305-378-9239	00518	5305-378-9550	00086
5305-378-9242	00671	5305-378-9550	00347
5305-378-9246	00632	5305-378-9550	00756
5305-378-9250	00884	5305-423-4240	00680
5305-378-9252	00672	5305-429-2616	00124
5305-378-9254	00177	5305-429-2616	00712
5305-378-9254	00313	5305-429-2616	00888
5305-378-9254	00358	5305-429-2617	00181
5305-378-9255	00675	5305-429-2617	00523
5305-378-9260	00165	5305-429-2617	00889

SECTION IV. INDEX-FEDERAL STOCK NUMBER AND REFERENCE NUMBER
 CROSS-REFERENCE TO INDEX NUMBER (CONTINUED)

STOCK NUMBER	INDEX NUMBER	STOCK NUMBER	INDEX NUMBER
5305-560-6314	00348	6150-378-9500	00770
5305-560-6314	00533	6240-389-6453	00773
5305-647-0935	00906	6240-389-6453	00780
5305-831-0147	00918	6240-389-6453	00792
5305-963-6387	00182	6240-389-6453	00803
5305-963-6387	00534	6240-389-6453	00815
5305-966-2073	00140	6240-389-6453	00951
5305-966-2075	00285	6240-389-6453	00952
5305-966-2075	00531	6240-389-6453	00953
5305-966-3835	00321	6250-757-6066	00398
5305-966-5828	00697	6650-624-3686	00020
5305-966-5829	00318	6650-624-3686	00454
5305-966-5830	00315	6675-034-4682	00271
5305-966-7240	00881	6675-083-4760	00018
5305-966-9173	00118	6675-083-4760	00786
5306-353-4141	00910	6675-353-4089	00843
5306-378-9355	00144	6675-353-4091	00101
5310-378-9306	00040	6675-353-4091	00586
5310-378-9306	00053	6675-353-4091	00946
5310-378-9332	00242	6675-353-4092	00457
5310-378-9348	00093	6675-353-4093	00872
5310-378-9367	00862	6675-353-4103	00021
5310-378-9387	00728	6675-353-4114	00212
5310-378-9393	00566	6675-353-4115	00226
5310-378-9394	00567	6675-353-4117	00194
5310-378-9396	00584	6675-353-4123	00061
5310-378-9433	00661	6675-374-2443	00105
5310-378-9441	00243	6675-374-2446	00240
5310-378-9474	00260	6675-377-4905	00244
5310-378-9474	00470	6675-377-4906	00245
5310-378-9489	00113	6675-377-4907	00458
5310-560-1986	00914	6675-378-9286	00810
5310-647-0924	00925	6675-378-9287	00813
5315-378-9512	00461	6675-378-9288	00816
5315-417-9797	00201	6675-378-9289	00826
5315-417-9797	00218	6675-378-9290	00827
5315-417-9797	00232	6675-378-9291	00817
5315-417-9797	00427	6675-378-9292	00812
5315-417-9797	00629	6675-378-9293	00831
5315-797-8409	00211	6675-378-9294	00814
5315-966-5831	00152	6675-378-9297	00761
5315-966-7241	00114	6675-378-9302	00753
5315-966-9174	00306	6675-378-9310	00650
5355-353-4087	00365	6675-378-9311	00175
5355-378-9309	00299	6675-378-9311	00467
5355-378-9430	00657	6675-378-9312	00176
5355-378-9442	00357	6675-378-9312	00495
5355-378-9442	00509	6675-378-9313	00363
5355-378-9444	00150	6675-378-9314	00364
5610-161-2672	00836	6675-378-9315	00510
5935-378-9285	00772	6675-378-9316	00366
5935-378-9285	00799	6675-378-9318	00582
5935-378-9285	00809	6675-378-9319	00583
5935-378-9285	00947	6675-378-9322	00713
5935-951-2019	00739	6675-378-9324	00160
5975-789-0743	00807	6675-378-9327	00479
6130-831-0183	00763	6675-378-9329	00485
6135-781-1099	00732	6675-378-9333	00356
6135-930-6273	00731	6675-378-9333	00508
6135-937-4118	00733	6675-378-9336	00297

SECTION IV. INDEX-FEDERAL STOCK NUMBER AND REFERENCE NUMBER
 CROSS-REFERENCE TO INDEX NUMBER (CONTINUED)

STOCK NUMBER	INDEX NUMBER	STOCK NUMBER	INDEX NUMBER
6675-378-9344	00161	6675-378-9413	00502
6675-378-9346	00102	6675-378-9413	00879
6675-378-9350	00446	6675-378-9414	00645
6675-378-9351	00449	6675-378-9414	00869
6675-378-9352	00847	6675-378-9415	00393
6675-378-9354	00149	6675-378-9415	00865
6675-378-9356	00151	6675-378-9416	00463
6675-378-9360	00439	6675-378-9416	00874
6675-378-9361	00322	6675-378-9420	00681
6675-378-9362	00842	6675-378-9421	00693
6675-378-9363	00861	6675-378-9422	00647
6675-378-9364	00036	6675-378-9423	00648
6675-378-9364	00049	6675-378-9424	00694
6675-378-9365	00029	6675-378-9425	00654
6675-378-9365	00047	6675-378-9426	00692
6675-378-9368	00332	6675-378-9427	00652
6675-378-9369	00336	6675-378-9428	00655
6675-378-9369	00465	6675-378-9431	00659
6675-378-9370	00338	6675-378-9432	00663
6675-378-9370	00489	6675-378-9434	00660
6675-378-9371	00327	6675-378-9436	00656
6675-378-9371	00390	6675-378-9438	00651
6675-378-9372	00339	6675-378-9440	00241
6675-378-9372	00492	6675-378-9443	00578
6675-378-9374	00437	6675-378-9446	00145
6675-378-9376	00441	6675-378-9447	00076
6675-378-9377	00311	6675-378-9448	00088
6675-378-9377	00488	6675-378-9449	00080
6675-378-9378	00301	6675-378-9449	00477
6675-378-9378	00464	6675-378-9453	00658
6675-378-9379	00295	6675-378-9454	00480
6675-378-9380	00324	6675-378-9454	00608
6675-378-9381	00438	6675-378-9454	00701
6675-378-9385	00444	6675-378-9454	00957
6675-378-9386	00722	6675-378-9454	00958
6675-378-9388	00715	6675-378-9454	00959
6675-378-9389	00350	6675-378-9458	00664
6675-378-9389	00539	6675-378-9461	00472
6675-378-9390	00563	6675-378-9466	00475
6675-378-9391	00564	6675-378-9472	00848
6675-378-9392	00565	6675-378-9473	00290
6675-378-9395	00337	6675-378-9473	00540
6675-378-9395	00466	6675-378-9475	00266
6675-378-9397	00333	6675-378-9475	00503
6675-378-9397	00399	6675-378-9478	00486
6675-378-9398	00593	6675-378-9480	00447
6675-378-9399	00592	6675-378-9481	00452
6675-378-9400	00589	6675-378-9492	00168
6675-378-9401	00015	6675-378-9492	00323
6675-378-9402	00590	6675-378-9492	00966
6675-378-9405	00310	6675-378-9495	00840
6675-378-9405	00487	6675-378-9496	00062
6675-378-9407	00449	6675-378-9497	00017
6675-378-9407	00876	6675-378-9497	00401
6675-378-9408	00500	6675-378-9498	00016
6675-378-9408	00877	6675-378-9498	00602
6675-378-9409	00867	6675-378-9502	00730
6675-378-9410	00501	6675-378-9503	00909
6675-378-9410	00878	6675-378-9507	00716
6675-378-9411	00866	6675-378-9517	00460

SECTION IV. INDEX-FEDERAL STOCK NUMBER AND REFERENCE NUMBER
 CROSS-REFERENCE TO INDEX NUMBER (CONTINUED)

STOCK NUMBER	INDEX NUMBER	STOCK NUMBER	INDEX NUMBER
6675-404-4493	00376	6675-862-2577	00676
6675-413-2423	00270	6675-862-2578	00605
6675-413-2423	00517	6675-862-2579	00206
6675-416-6506	00302	6675-862-2580	00237
6675-416-7901	00819	6675-862-2581	00193
6675-439-8053	00864	6675-862-2582	00187
6675-439-8054	00781	6675-862-2585	00142
6675-439-8059	00408	6675-863-7471	00004
6675-439-8059	00559	6675-863-7471	00775
6675-439-8059	00961	6675-886-5733	00286
6675-446-1762	00013	6675-886-5733	00532
6675-446-1977	00758	6675-897-9074	00905
6675-446-1983	00900	6675-927-4261	00922
6675-446-1986	00755	6675-930-6253	00014
6675-446-5834	00635	6675-953-5833	00553
6675-521-5612	00073	6675-961-0073	00727
6675-567-8334	00074	6675-961-3627	00257
6675-567-8334	00391	6675-961-8878	00067
6675-628-5163	00568	6675-961-9686	00400
6675-647-0914	00912	6675-962-0715	00601
6675-647-0925	00933	6675-962-0716	00331
6675-647-0926	00924	6675-963-6365	00024
6675-647-0927	00923	6675-963-6366	00003
6675-730-9952	00192	6675-966-5773	00249
6675-730-9952	00209	6675-966-5777	00090
6675-730-9952	00224	6675-966-5788	00239
6675-730-9952	00948	6675-966-5789	00292
6675-730-9953	00207	6675-966-5793	00055
6675-730-9953	00222	6675-966-7208	00875
6675-730-9953	00967	6675-967-5978	00143
6675-730-9954	00210	6675-969-8709	00184
6675-789-0568	00811	6675-974-7364	00225
6675-797-4559	00412	6675-980-0118	00008
6675-797-4559	00561	6675-996-1725	00839
6675-804-7337	00416	6675-996-3694	00916
6675-804-7337	00617	6675-997-4335	00806
6675-804-7337	00955	6850-680-2233	00033
6675-804-7338	00419	7920-205-0565	00007
6675-804-7338	00620	8330-965-1725	00012
6675-804-7338	00956	8330-965-1725	0935A
6675-804-7340	00752	9535-528-4402	00544
6675-804-7341	00930	9535-528-4402	00937
6675-804-7342	00920	9535-528-4403	00542
6675-805-3156	00283	9535-528-4403	00683
6675-806-0211	00139	9535-528-4403	00685
6675-806-0211	00757	9535-528-4403	00936
6675-830-8689	00032	9535-596-3338	00546
6675-831-0010	00068	9535-596-3338	00687
6675-860-0168	00741	9535-596-3338	00939
6675-860-0169	00915	9535-596-3339	00548
6675-860-0171	00058	9535-596-3339	00689
6675-860-6985	00698	9535-596-3339	00940
6675-862-2575	00179	9535-596-3340	00550
6675-862-2575	00360	9535-596-3340	00691
6675-862-2576	00138	9535-596-3340	00941

SECTION IV. INDEX-FEDERAL STOCK NUMBER AND REFERENCE NUMBER
 CROSS-REFERENCE TO INDEX NUMBER (CONTINUED)

REFERENCE NO	MFG CODE	INDEX NO	REFERENCE NO	MFG CODE	INDEX NO
ABS1-1-7X1-2	89905	00121	CB18-36X4-7	89905	00039
ABS1-1-7X1-2	89905	00275	CB2-2X2-5	89905	00165
ABS1-1-7X1-2	89905	00281	CB2-2X2-5	89905	00316
ABS1-1-7X1-2	89905	00345	CB2-2X2-5	89905	00342
ABS1-1-7X1-2	89905	00382	CB2-2X2-5	89905	00343
ABS1-1-7X1-2	89905	00433	CB2-2X2-5	89905	00524
ABS1-1-7X1-2	89905	00527	CB2-2X2-5	89905	00594
ABS1-1-7X1-2	89905	00528	CB2-2X2-5	89905	00849
ABS1-1-7X1-2	89905	00575	CB2-2X2-5	89905	00880
ABS1-1-7X1-2	89905	00634	CB2-3X6	89905	00344
ABS1-1-7X1-2	89905	00674	CB21-2X2-5	89905	00204
ABS1-1-7X1-2	89905	00695	CB21-2X2-5	89905	00220
ABS1-1-7X1-2	89905	00705	CB21-2X2-5	89905	00235
ABS1-1-7X1-2	89905	00724	CB3-2-6X4-7	89905	00287
ABS1-1-7X1-2	89905	00859	CB3-2-6X4-7	89905	00388
ABS3-2X2-6	89905	00670	CB3-2-6X4-7	89905	00677
ABS3-2X2-6	89905	00822	CB3-2-6X4-7	89905	00882
AB1-1-7X1-3	89905	00083	CB3-4X8-8	89905	00148
AB1-1-7X1-3	89905	00526	CB5-2-6X6	89905	00573
AB1-1-7X1-3	89905	00633	CB5-3X11	89905	00286
AB2-1-7X0-8	89905	00680	CB5-3X11	89905	00532
AB2-2X1-3	89905	00082	CB5-4X6	89905	00885
AB2-2X1-3	89905	00137	CD2-2-6X8	89905	00886
AB2-2X1-3	89905	00180	CD3-4X0-35X7-5	89905	00270
AB2-2X1-3	89905	00278	CD3-4X0-35X7-5	89905	00517
AB2-2X1-3	89905	00520	CD6-4X0-35	89905	00858
AB2-2X1-3	89905	00521	CD9-3X5-5	89905	00269
AB2-2X1-3	89905	00522	DIN439-2-6	89905	00750
AB5-1-2X2-1	89905	00179	DIN546-2-6	89905	00112
AB5-1-2X2-1	89905	00360	DIN551-1-7X2	89905	00679
AC17-2X8	89905	00883	DIN551-1-7X2	89905	00760
AC4-2X1-5	89905	00577	DIN551-2-6X5	89905	00348
BALL1X8	89905	00073	DIN551-2-6X5	89905	00533
BA1-8X17	89905	00910	DIN551-2X2-5	89905	00637
BA3-8X34-5	89905	00928	DIN551-2X4	89905	00288
B3-92	89905	00835	DIN551-2X4	89905	00537
CAA1-6X10	89905	00918	DIN553-1-7X2	89905	00125
CAZ2-4X6	89905	00247	DIN553-1-7X2	89905	00612
CA1-2X1-2	89905	00515	DIN553-1-7X2	89905	00838
CA12-3X9-5	89905	00314	DIN553-1-7X2-5	89905	00383
CA16-5X13	89905	00084	DIN553-1-7X2-5	89905	00410
CA18-2-6X5	89905	00514	DIN553-1-7X2-5	89905	00560
CA23-2X6	89905	00367	DIN553-2-6X3	89905	00142
CA25-2-6X14	89905	00518	DIN553-2-6X4	89905	00183
CA25-2-6X4	89905	00178	DIN553-2-6X4	89905	00535
CA30-2-6X7	89905	00138	DIN553-2-6X5	89905	00182
CA5-1-7X1-5	89905	00671	DIN553-2-6X5	89905	00534
CA5-3X7-5	89905	00676	DIN553-2X1-8	89905	00124
CA6-2-6X8-5	89905	00139	DIN553-2X1-8	89905	00712
CA6-2-6X8-5	89905	00757	DIN553-2X1-8	89905	00888
CA7-2X1-5	89905	00632	DIN553-2X2	89905	00120
CBA6-4X6	89905	00884	DIN553-2X2	89905	00120
CB1-3LX4-7	89905	00917	DIN553-2X2	89905	00279
CB1-6X0-5X2-5	89905	00177	DIN553-2X2	89905	00361
CB1-6X0-5X2-5	89905	00313	DIN553-2X2	89905	00516
CB1-6X0-5X2-5	89905	00358	DIN553-2X2	89905	00525
CB10-2X4-8	89905	00675	DIN553-2X2-5	89905	00181
CB16-2X3	89905	00141	DIN553-2X2-5	89905	00523
CB18-3LX4X7	89905	00052	DIN553-2X2-5	89905	00889

SECTION IV. INDEX-FEDERAL STOCK NUMBER AND REFERENCE NUMBER
CROSS-REFERENCE TO INDEX NUMBER (Continued)

<u>REFERENCE NO.</u>	<u>MFG CODE</u>	<u>INDEX NO.</u>	<u>REFERENCE NO.</u>	<u>MFG CODE</u>	<u>INDEX NO.</u>
DIN553-2X3	89905	00117	DIN934-3	89905	00818
DIN553-2X3	89905	00432	EA1-1-4X3	89905	00631
DIN553-2X3	89905	00484	EA1-2X4-1	89905	00340
DIN553-2X3	89905	00579	EA1-2X4-1	89905	00431
DIN553-2X3	89905	00726	EA1-2X4-1	89905	00519
DIN553-2X4	89905	00089	EA2-2-6X3-5	89905	00283
DIN553-2X4	89905	00167	EA2-2X5-2	89905	00081
DIN553-2X4	89905	00205	EA6-2X3-6	89905	00319
DIN553-2X4	89905	00349	EA6-4X3-5	89905	00368
DIN553-2X4	89905	00536	EA7-2X3-3	89905	00678
DIN553-2X6	89905	00248	EA7-2X3-3	89905	00887
DIN553-3X4	89905	00282	EB1-2X2-5	89905	00823
DIN553-3X6	89905	00759	EB125	89905	00772
DIN63-2X4	89905	00164	EB125	89905	00799
DIN63-2X4-5	89905	00118	EB125	89905	00809
DIN63-2X5	89905	00038	EB125	89905	00947
DIN63-2X5	89905	00051	EB131	89905	00807
DIN660-3X5	89905	00754	EB1	89905	00828
DIN661	89905	00259	EB1	89905	00829
DIN674-3X7	89905	00066	EB1	89905	00810
DIN674-3X7-5	89905	00058	EB135	89905	00813
DIN84-2-6X4	89905	00320	EB1	89905	00830
DIN84-2-6X4	89905	00696	EB1	89905	00811
DIN84-2-6X8	89905	00824	EB1	89905	00816
DIN84-2X2-5	89905	00697	EB	89905	00826
DIN84-2X4	89905	00317	EB141	89905	00827
DIN84-2X4	89905	00346	EB142	89905	00817
DIN84-2X6	89905	00122	EB151	89905	00812
DIN84-2X6	89905	00188	EB1	89905	00831
DIN84-3X4-5	89905	00140	EB1	89905	00814
DIN84-3X5	89905	00085	EB1	89905	00820
DIN84-3X5	89905	00530	EB220-125	89905	00019
DIN84-3X7	89905	00087	EB220-1	89905	00797
DIN84-3X8	89905	00280	EB221	89905	00805
DIN84-3X8	89905	00837	EB222	89905	00804
DIN84-3X8	89905	00857	EB223	89905	00801
DIN85-2-6X3-5	89905	00576	EB224-225-226	89905	00800
DIN85-2-6X4	89905	00086	EB300	89905	00731
DIN85-2-6X4	89905	00347	EB301B	89905	00738
DIN85-2-6X4	89905	00756	EB302	89905	00749
DIN85-2-6X4-5	89905	00881	EB303	89905	00746
DIN85-2-6X6	89905	00285	EB306A	89905	00744
DIN85-2-6X6	89905	00531	EB307A	89905	00739
DIN85-2X3	89905	00783	EB309	89905	00768
DIN85-2X3	89905	00794	EB31	89905	00747
DIN85-2X5	89905	00284	EB31	89905	00763
DIN85-2X5	89905	00529	EB316	89905	00740
DIN85-2X8	89905	00595	EB321	89905	00767
DIN85-3X6	89905	00123	EB322	89905	00766
DIN85-3X6	89905	00166	EB323	89905	00735
DIN88-4X2-6	89905	00929	EB324	89905	00734
DIN91	89905	00315	EB325	89905	00737
DIN91-2-6X4	89905	00321	EB326	89905	00736
DIN91	89905	00154	EB327	89905	00741
DIN91-2X5	89905	00825	EB328	89905	00743
DIN91	89905	00359	EB55A	89905	00761
DIN920-2X2	89905	00636	EB7-4X0-4X2-4	89905	00341
DIN926-2X1-6X1	89905	00318	GBE1	89905	00733
DIN927-2X3	89905	00119	G1-199	89905	00742
DIN934-3	89905	00751	HDB1-39	89905	00014

SECTION IV. INDEX--FEDERAL STOCK NUMBER AND REFERENCE NUMBER
CROSS-REFERENCE TO INDEX NUMBER (Continued)

<u>REFERENCE NO.</u>	<u>MFG CODE</u>	<u>INDEX NO.</u>	<u>REFERENCE NO.</u>	<u>MFG CODE</u>	<u>INDEX NO.</u>
HDB6-1	89905	00764	NT2-102-148	89905	00175
HDF3-4	89905	00013	NT2-102-148	89905	00467
HDT1-11	89905	00041	NT2-103	89905	00176
HDT1-2	89905	00291	NT2-103	89905	00495
HDT1	89905	00895	NT2-104B	89905	00363
HED1-11	89905	00100	NT2-105	89905	00364
HED1-1	89905	00156	NT2-106	89905	00365
HED1-110-8	89905	00944	NT2-107	89905	00512
HED1-112-9	89905	00748	NT2-107-108	89905	00510
HED1-1	89905	00771	NT2-108A	89905	00511
HED1-1	89905	00808	NT2-109	89905	00366
HED1-1	89905	00945	NT2-1	89905	00296
HED1	89905	00798	NT2-1	89905	00568
HEI1-28-11	89905	00745	NT2-114	89905	00582
HEJ1-25-4	89905	00108	NT2-1	89905	00583
HEJ1-27-9	89905	00802	NT2-119A	89905	00411
HEK1-1	89905	00765	NT2-121	89905	00713
HE1	89905	00773	NT2-1	89905	00711
HE1-57	89905	00780	NT2-122-123-12	89905	00707
HE1-57	89905	00792	NT2-123	89905	00709
HE1-57	89905	00803	NT2-123-124	89905	00708
HE1-57	89905	00815	NT2-124	89905	00710
HE1	89905	00951	NT2-125A	89905	00613
HE4-79	89905	00821	NT2-126	89905	00614
HE5-21	89905	00753	NT2-127	89905	00607
HM1	89905	00908	NT2-128A	89905	00704
HM4-3	89905	00022	NT2-13	89905	00160
LT405	89905	00040	NT2-1	89905	00706
LT405	89905	00053	NT2-1	89905	00700
MSS4020-2	08288	00938	NT2-1	89905	00479
MSS5610-1	08288	00836	NT2-14B	89905	00157
MSS61	89905	00732	NT2-140	89905	00485
MSS6850-1	08288	00033	NT2-1	89905	00554
MSS9535-2	08288	00936	NT2-148	89905	00469
MSS9535-2	08288	00937	NT2-1	89905	00158
MSS9535-2	08288	00939	NT2-150A	89905	00864
MSS9535-2	08288	00940	NT2-151A	89905	00244
MSS9535-2	08288	00941	NT2-152A	89905	00245
MZ25-0215	89905	00762	NT2-153A	89905	00242
NT1-535	89905	00834	NT2-1	89905	00246
NT1-726	89905	00513	NT2-1	89905	00356
NT1-744	89905	00375	NT2-1	89905	00508
NT1	89905	00430	NT2-157	89905	00352
NT1-762	89905	00428	NT2-157	89905	00596
NT1	89905	00409	NT2-1	89905	00353
NT1-826	89905	00630	NT2-1	89905	00597
NT1	89905	00628	NT2-159	89905	00354
NT1-828	89905	00604	NT2-159	89905	00598
NT1	89905	00605	NT2-160	89905	00276
NT1-838	89905	00635	NT2-163B	89905	00274
NT1-893	89905	00032	NT2-1	89905	00272
NT1	89905	00034	NT2-18	89905	00297
NT1-895	89905	00035	NT2-19	89905	00161
NT1-903	89905	00723	NT2-190F	89905	00103
NT1-920	89905	00572	NT2-20	89905	00102
NT1893-894-895	89905	00031	NT2-201A	89905	00091
NT2-10B	89905	00299	NT2-202	89905	00092
NT2-1	89905	00650	NT2-204A	89905	00094
NT2-101A	89905	00171	NT2-205B	89905	00093
NT2-102	89905	00468	NT2-206F	89905	00079

SECTION IV. INDEX-FEDERAL STOCK NUMBER AND REFERENCE NUMBER
CROSS-REFERENCE TO INDEX NUMBER (Continued)

<u>REFERENCE NO.</u>	<u>MFG CODE</u>	<u>INDEX NO.</u>	<u>REFERENCE NO.</u>	<u>MFG CODE</u>	<u>INDEX NO.</u>
NT2-206F	89905	00476	NT2-36B37	89905	00489
NT2-207	89905	00446	NT2-37	89905	00491
NT2-208	89905	00450	NT2-38	89905	00327
NT2-208-209	89905	00449	NT2-38	89905	00390
NT2-209	89905	00451	NT2-39	89905	00493
NT2-21	89905	00847	NT2-39-40	89905	00339
NT2-21	89905	00845	NT2-39-40	89905	00492
NT2-22A	89905	00843	NT2-40	89905	00494
NT2-221V222V	89905	00147	NT2-42	89905	00437
NT2-222F	89905	00146	NT2-42-45	89905	00334
NT2-223A	89905	00149	NT2-42-45	89905	00436
NT2-224	89905	00144	NT2-427A	89905	00727
NT2-225A	89905	00151	NT2-43	89905	00442
NT2-23	89905	00844	NT2-43-44	89905	00441
NT2-231	89905	00195	NT2-433	89905	00725
NT2-231	89905	00213	NT2-44	89905	00443
NT2-231	89905	00227	NT2-44.1	89905	00311
NT2-232	89905	00196	NT2-44.1	89905	00488
NT2-232	89905	00214	NT2-44.2	89905	00301
NT2-232	89905	00288	NT2-44.2	89905	00464
NT2-233	89905	00203	NT2-44.3	89905	00295
NT2-234	89905	00206	NT2-44.4A	89905	00324
NT2-235A	89905	00199	NT2-44.5	89905	00307
NT2-235A	89905	00231	NT2-44.6	89905	00308
NT2-236	89905	00202	NT2-44.7	89905	00300
NT2-236	89905	00234	NT2-44.8	89905	00294
NT2-236	89905	00962	NT2-45	89905	00438
NT2-237	89905	00237	NT2-45.6	89905	00304
NT2-24A	89905	00841	NT2-457	89905	00303
NT2-244	89905	00781	NT2-46	89905	00444
NT2-244B	89905	00788	NT2-47A	89905	00174
NT2-25A	89905	00860	NT2-47.1	89905	00722
NT2-251	89905	00439	NT2-47.2	89905	00719
NT2-253	89905	00322	NT2-47.3	89905	00720
NT2-26A	89905	00842	NT2-47.4	89905	00721
NT2-261	89905	00603	NT2-47.5	89905	00718
NT2-262C	89905	00639	NT2-47.6	89905	00717
NT2-269	89905	00611	NT2-47.7	89905	00728
NT2-27	89905	00861	NT2-47.9	89905	00715
NT2-270A	89905	00626	NT2-48	89905	00350
NT2-271	89905	00645	NT2-48	89905	00539
NT2-283	89905	00036	NT2-48.1	89905	00563
NT2-283	89905	00049	NT2-48.2	89905	00564
NT2-284A	89905	00029	NT2-48.3	89905	00565
NT2-284A	89905	00047	NT2-48.4	89905	00566
NT2-291B	89905	00063	NT2-48.5	89905	00567
NT2-294A	89905	00068	NT2-49A	89905	00337
NT2-295A	89905	00030	NT2-49A	89905	00466
NT2-295A	89905	00048	NT2-49.1	89905	00406
NT2-30	89905	00862	NT2-49.1	89905	00556
NT2-304	89905	00223	NT2-49.1-49.2	89905	00405
NT2-306	89905	00649	NT2-40.1-49.2	89905	00555
NT2-31	89905	00172	NT2-49.2	89905	00407
NT2-32	89905	00330	NT2-49.2	89905	00557
NT2-33	89905	00329	NT2-49.3	89905	00404
NT2-34	89905	00332	NT2-49.3	89905	00558
NT2-35	89905	00336	NT2-49.4	89905	00408
NT2-35	89905	00465	NT2-49.4	89905	00559
NT2-36B	89905	00490	NT2-49.4	89905	00961
NT2-36B37	89905	00338	NT2-49.5	89905	00412

SECTION IV. INDEX-FEDERAL STOCK NUMBER AND REFERENCE NUMBER
CROSS-REFERENCE TO INDEX NUMBER (Continued)

<u>REFERENCE NO.</u>	<u>MFG CODE</u>	<u>INDEX NO.</u>	<u>REFERENCE NO.</u>	<u>MFG CODE</u>	<u>INDEX NO.</u>
NT2-495	89905	00561	NT2-7C	89905	00641
NT2-496	89905	00584	NT2-70	89905	00502
NT2-50	89905	00333	NT2-70	89905	00879
NT2-50	89905	00399	NT2-71	89905	00869
NT2-51	89905	00593	NT2-72	89905	00393
NT2-51-52	89905	00591	NT2-72	89905	00865
NT2-52	89905	00592	NT2-75	89905	00463
NT2-521	89905	00417	NT2-75	89905	00874
NT2-521	89905	00618	NT2-79	89905	00673
NT2-521-522	89905	00416	NT2-80A	89905	00681
NT2-521-522	89905	00617	NT2-81A	89905	00173
NT2-521-522	89905	00955	NT2-82	89905	00693
NT2-522	89905	00418	NT2-83A	89905	00647
NT2-522	89905	00619	NT2-84	89905	00648
NT2-523	89905	00420	NT2-85	89905	00694
NT2-523	89905	00621	NT2-86B	89905	00654
NT2-523-524	89905	00419	NT2-87B	89905	00692
NT2-523-524	89905	00620	NT2-88A	89905	00652
NT2-523-524	89905	00956	NT2-89	89905	00655
NT2-524	89905	00421	NT2-9B	89905	00293
NT2-524	89905	00622	NT2-90A	89905	00657
NT2-525	89905	00415	NT2-91	89905	00659
NT2-525	89905	00616	NT2-92	89905	00663
NT2-525	89905	00949	NT2-93	89905	00661
NT2-525	89905	00950	NT2-94	89905	00660
NT2-526	89905	00422	NT2-95	89905	00668
NT2-526	89905	00623	NT2-95T2-415	89905	00667
NT2-526	89905	00963	NT2-96A	89905	00565
NT2-527	89905	00640	NT2-97T	89905	00665
NT2-527	89905	00964	NT2-99	89905	00651
NT2-528	89905	00638	NT3-323	89905	00241
NT2-529	89905	00625	NT3-324	89905	00243
NT2-53	89905	00588	NT3-481	89905	00377
NT2-530	89905	00435	NT3-481-482	89905	00376
NT2-531	89905	00424	NT3-482	89905	00378
NT2-54	89905	00589	NT3-483	89905	00379
NT2-549	89905	00015	NT3-485A	89905	00384
NT2-55	89905	00590	NT305	89905	00191
NT2-551A	89905	00010	N2-45A	89905	00225
NT2-57A	89905	00587	N52-458	89905	00305
NT2-58A	89905	00462	RDS1-217G	89905	00381
NT2-58A59B60	89905	00457	TA21-64	89905	00126
NT2-59B	89905	00459	TO-462	89905	00064
NT2-6	89905	00310	TO-463A	89905	00067
NT2-6	89905	00487	TO-464	89905	00065
NT2-60	89905	00458	T1-20	89905	00268
NT2-61A	89905	00873	T1-240D	89905	00402
NT2-62	89905	00868	T1-241B	89905	00413
NT2-63	89905	00872	T1-242C	89905	00425
NT2-63-68ABC	89905	00870	T1-245B	89905	00429
NT2-64	89905	00499	T1-253A	89905	00357
NT2-64	89905	00876	T1-253A	89905	00509
NT2-65	89905	00500	T1-257	89905	00434
NT2-65	89905	00877	T1-258	89905	00426
NT2-66	89905	00867	T1-258	89905	00627
NT2-67	89905	00501	T1-258	89905	00960
NT2-67	89905	00878	T1-335	89905	00193
NT2-68ABC	89905	00871	T1-418	89905	00578
NT2-69	89905	00866	T1-426	89905	00455
NT2-7C	89905	00298	T1A-101	89905	00277

SECTION IV. INDEX--FEDERAL STOCK NUMBER AND REFERENCE NUMBER
CROSS-REFERENCE TO INDEX NUMBER (Continued)

<u>REFERENCE NO.</u>	<u>MFG CODE</u>	<u>INDEX NO.</u>	<u>REFERENCE NO.</u>	<u>MFG CODE</u>	<u>INDEX NO.</u>
T16-50	89905	00134	T2-468	89905	00503
T2-105	89905	00150	T2-488	89905	00662
T2-106	89905	00163	T2-492A	89905	00486
T2-108	89905	00145	T2-501	89905	00852
T2-120	89905	00076	T2-503A	89905	00447
T2-121	89905	00088	T2-504A	89905	00452
T2-122A	89905	00080	T2-520C	89905	00351
T2-1 22A	89905	00477	T2-601A602A	89905	00105
T2-125	89905	00074	T2-603	89905	00371
T2-125	89905	00391	T2-635F	89905	00778
T2-133	89905	00198	T2-635F	89905	00790
T2-133	89905	00216	T2-636	89905	00784
T2-1 33	89905	00230	T2-636	89905	00795
T2-1 34B	89905	00215	T2-654-655	89905	00113
T2-1 34B	89905	00229	T2-665	89905	00168
T2-1 34C	89905	00197	T2-665	89905	00323
T2-1 35	89905	00200	T2-665	89905	00966
T2-135	89905	00219	T2-799	89905	00211
T2-135	89905	00233	T2-99	89905	00187
T2-1 37	89905	00221	T21-101A	89905	00159
T2-1 37	89905	00236	T21-106A	89905	00162
T2-138	89905	00217	T21-121	89905	00325
T2-145	89905	00192	T21-122	89905	00309
T2-145	89905	00224	T21-123	89905	00312
T2-145	89905	00948	T21-123	89905	00497
T2-146	89905	00207	T21-131	89905	00777
T2-146	89905	00222	T21-131	89905	00789
T2-146	89905	00967	T21-132	89905	00782
T2-1 46A	89905	00238	T21 -132	89905	00793
T2-147A	89905	00210	T21-133	89905	00779
T2-174AC	89905	00846	T21 -133	89905	00791
T2-18	89905	00658	T21-134	89905	00785
T2-22	89905	00481	T21-134	89905	00796
T2-22	89905	00609	T21-135	89905	00776
T2-22	89905	00702	T21-135	89905	00787
T2-22-23	89905	00480	T21-141	89905	00044
T2-22-23	89905	00608	T21-141-142A	89905	00043
T2-22-23	89905	00701	T21-142A	89905	00027
T2-22-23	89905	00957	T21-142A	89905	00045
T2-22-23	89905	00958	T21-143A	89905	00037
T2-22-23	89905	00959	T21-143A	89905	00050
T2-23	89905	00482	T21-151	89905	00095
T2-23	89905	00610	T21 -2A59MIL	89905	00239
T2-23	89905	00703	T21-201	89905	00026
T2-258A	89905	00483	T21-201-142A	89905	00025
T2-285B	89905	00385	T21 -221 T	89905	00075
T2-285F	89905	00456	T21-221T	89905	00600
T2-413A	89905	00664	T21 -222	89905	00666
T2-415	89905	00669	T21-223T	89905	00331
T2-419B	89905	00653	T21-223T	89905	00601
T2-420	89905	00473	T21 -232	89905	00839
T2-420-421	89905	00472	T21-251	89905	00009
T2-421	89905	00474	T21-251G	89905	00008
T2-453A	89905	00475	T21-31A	89905	00250
T2-463	89905	00848	T21-32	89905	00258
T2-464	89905	00290	T21 -34	89905	00262
T2-464	89905	00540	T21-35	89905	00263
T2-467A	89905	00260	T21-36	89905	00256
T2-467A	89905	00470	T21 -4G	89905	00018
T2-468	89905	00266	T21 -4G	89905	00786

SECTION IV. INDEX-FEDERAL STOCK NUMBER AND REFERENCE NUMBER
CROSS-REFERENCE TO INDEX NUMBER (Continued)

<u>REFERENCE NO.</u>	<u>MFG CODE</u>	<u>INDEX NO.</u>	<u>REFERENCE NO.</u>	<u>MFG CODE</u>	<u>INDEX NO.</u>
T21-4W	89905	00004	VSM1 2801 -3X20	89905	00900
T21 -4W	89905	00775	VSM12801 -4X18	89905	00906
T21-41	89905	00265	VSM12802-2-6X18	89905	00920
T21-41	89905	00498	XT2-100	89905	00128
T21-42	89905	00253	XT2-20	89905	00212
T21 -42	89905	00644	XT2-21	89905	00226
T21 -43	89905	00252	XT2-23	89905	00194
T21 -43	89905	00643	XT2-25MIL	89905	00699
T21 -44	89905	00251	XT2-29	89905	00061
T21-44	89905	00392	XT2-305	89905	00261
T21 -45TA	89905	00506	XT2-305	89905	00471
T21-46	89905	00289	XT2-324	89905	00208
T21 -46	89905	00538	XT2-35	89905	00850
T21 -47	89905	00505	XT2-50	89905	00240
T21 -51	89905	00130	XT2-59	89905	00840
T21-52	89905	00132	XT2-62	89905	00863
T21-52	89905	00642	XT2-66	89905	00553
T21-53A	89905	00136	XT2-67	89905	00698
T21-53A	89905	00496	XT2-68	89905	00062
T21-54	89905	00131	XT2-72	89905	00770
T21-55	89905	00129	XT2-73	89905	00806
T21-56	89905	00135	XT2-74	89905	00730
T21 -57	89905	00133	XT2-75	89905	00909
T21-57	89905	00453	XT2-79MIL	89905	00569
T21 -61	89905	00098	XT2-80	89905	00716
T21 -62	89905	00107	XT2-92	89905	00020
T21-63A	89905	00097	XT2-92	89905	00454
T21-65	89905	00099	XT21-100	89905	00921
T21-66	89905	00106	XT21-102MIL	89905	00271
T21-68	89905	00115	XT21-103MIL	89905	00249
T21-69	89905	00109	XT21-106	89905	00155
T21-72S	89905	00104	XT21 -107MIL	89905	00292
T21-73	89905	00110	XT21-108MIL	89905	00024
T21 -74	89905	00111	XT21-109CMIL	89905	00005
T21 -75	89905	00127	XT21-109MIL	89905	00003
T21 -77	89905	00189	XT21-110	89905	00017
T21-78	89905	00190	XT21-110	89905	00401
T21 -79A	89905	00185	XT21-111	89905	0001 6
T21-80	89905	00186	XT21-111	89905	00602
T21-94	89905	00116	XT21 -201	89905	00060
VSM1 2770-1 -5X7	89905	00306	XT21-301MIL	89905	00254
VSM12770-1X4	89905	00461	XT21 -301 MIL	89905	00833
VSM12770-1X5	89905	00201	XT21-302	89905	00255
VSM12770-1X5	89905	00218	XT21-303	89905	00264
VSM12770-1X5	89905	00232	XT21-303	89905	00478
VSM12770-1X5	89905	00427	XT21-304	89905	00267
VSM1 2770-1X5	89905	00629	XT21-304	89905	00504
VSM127701-1-5X1 8	89905	00752	XT21-306	89905	00096
VSM127702-5X14	89905	00046	XT21 -307MIL	89905	00184
VSM127702-5X24	89905	00028	XT21-308MIL	89905	00072
VSM1 2771-1 -5X4	89905	00302	XT21-309	89905	00077
VSM1 2771-1 -5X5	89905	00875	XT21-309	89905	00445
VSM12771-1X6	89905	00114	XT21 -310	89905	00078
VSM1 2271 -2-5X6	89905	00915	XT21-310	89905	00448
VSM12771-2X14	89905	00819	XT21-311MIL	89905	00143
VSM12771-2X20	89905	00460	XT21-312	89905	001 69
VSM12771-4X10	89905	00152	XT21-313	89905	00170
VSM12800-3-5X1 8	89905	00930	XT21-314MIL	89905	00326
VSM1 2801 -2-3X1 2	89905	00755	XT21 -315	89905	00328
VSM1 2801 -2X7	89905	00758	XT21-316	89905	00335

SECTION IV. INDEX--FEDERAL STOCK NUMBER AND REFERENCE NUMBER
 CROSS-REFERENCE TO INDEX NUMBER (Continued)

<u>REFERENCE NO.</u>	<u>MFG CODE</u>	<u>INDEX NO.</u>	<u>REFERENCE NO.</u>	<u>MFG CODE</u>	<u>INDEX NO.</u>
XT21 -316	89905	00440	12982-24	89905	00386
XT21-317	89905	00585	12982-25	89905	00389
XT21-318	89905	00646	12982-26	89905	00374
XT21-319	89905	00362	12982-27	89905	00380
XT21 -320	89905	00507	15X8-2X0-7	89905	00054
XT21-321MIL	89905	00714	2A36A	89905	00919
XT21-322MIL	89905	00551	3A1 1	89905	00912
XT21 -323	89905	00562	3A29	89905	00023
XT21 -326GMLL	89905	00042	3A32A	89905	00851
XT21 -328	89905	0041 4	3A39A	89905	00853
XT21-328	89905	00615	3A40	89905	00854
XT21-328	89905	00954	3A50B51A	89905	00913
XT21-329	89905	00423	3A54A	89905	00856
XT21 -330	89905	00403	3A55	89905	00021
XT21-332	89905	00624	3A57	89905	00911
XT21-333	89905	00606	3A63A	89905	00899
XT21-401MIL	89905	00090	3B12B	89905	00924
X1 2982-101	89905	00373	3B13A	89905	00923
1A10	89905	00925	3B14B	89905	00903
1 A37	89905	00916	3B16A	89905	00907
1 A6	89905	00914	3B17A	89905	00905
10010889	00000	00395	3B21	89905	00933
10010896	00000	00398	3B23	89905	00922
10017416	00000	00394	3B30	89905	00926
10061269	00000	00397	3B31	89905	00927
10061272	00000	00396	3B35A	89905	00057
10102202	00000	00400	3B35A36	89905	00055
111B	89905	00901	3B36	89905	00056
12X3-2X1	89905	00059	3B40A	89905	00897
12899-12	89905	00372	3B42A	89905	00931
12923-11	89905	00552	3B45	89905	00904
12923-12	89905	00580	3B50	89905	00902
12923-13	89905	00581	3B85	89905	00898
12982-1	89905	00006	521-23	89905	00273
12982-1	89905	00370	6X3-2X0-5	89905	00069
12982-12F AB	89905	00571	8X3-2X1	89905	00769
12982-13	89905	00570	8X4-2X0-5	89905	00932
12982-23	89905	00387			

By Order of the Secretary of the Army:

Official:

KENNETH G. WICKHAM,
*Major General, United States Army,
The Adjutant General.*

W. C. WESTMORELAND,
*General, United States Army,
Chief of Staff*

Distribution:

To be distributed in accordance with DA Form 12-25, Direct and General Support maintenance requirements for Equipment: Mapping and Surveying.

RECOMMENDED CHANGES TO EQUIPMENT TECHNICAL PUBLICATIONS



THEN...JOT DOWN THE DOPE ABOUT IT ON THIS FORM. CAREFULLY TEAR IT OUT, FOLD IT AND DROP IT IN THE MAIL.

SOMETHING WRONG WITH PUBLICATION

FROM: (PRINT YOUR UNIT'S COMPLETE ADDRESS)

DATE SENT

PUBLICATION NUMBER

PUBLICATION DATE

PUBLICATION TITLE

BE EXACT PIN-POINT WHERE IT IS

PAGE NO.

PARA-GRAPH

FIGURE NO.

TABLE NO.

IN THIS SPACE, TELL WHAT IS WRONG AND WHAT SHOULD BE DONE ABOUT IT.

TEAR ALONG PERFORATED LINE

PRINTED NAME, GRADE OR TITLE AND TELEPHONE NUMBER

SIGN HERE

THE METRIC SYSTEM AND EQUIVALENTS

WEIGHT MEASURE

1 Centimeter = 10 Millimeters = 0.01 Meters = 0.3937 Inches
 1 Meter = 100 Centimeters = 1000 Millimeters = 39.37 Inches
 1 Kilometer = 1000 Meters = 0.621 Miles

WEIGHTS

1 Gram = 0.001 Kilograms = 1000 Milligrams = 0.035 Ounces
 1 Kilogram = 1000 Grams = 2.2 lb.
 1 Metric Ton = 1000 Kilograms = 1 Megagram = 1.1 Short Tons

LIQUID MEASURE

1 Milliliter = 0.001 Liters = 0.0338 Fluid Ounces
 1 Liter = 1000 Milliliters = 33.82 Fluid Ounces

SQUARE MEASURE

1 Sq. Centimeter = 100 Sq. Millimeters = 0.155 Sq. Inches
 1 Sq. Meter = 10,000 Sq. Centimeters = 10.76 Sq. Feet
 1 Sq. Kilometer = 1,000,000 Sq. Meters = 0.386 Sq. Miles

CUBIC MEASURE

1 Cu. Centimeter = 1000 Cu. Millimeters = 0.06 Cu. Inches
 1 Cu. Meter = 1,000,000 Cu. Centimeters = 35.31 Cu. Feet

TEMPERATURE

$5/9(^{\circ}\text{F} - 32) = ^{\circ}\text{C}$
 212° Fahrenheit is equivalent to 100° Celsius
 90° Fahrenheit is equivalent to 32.2° Celsius
 32° Fahrenheit is equivalent to 0° Celsius
 $9/5^{\circ}\text{C} + 32 = ^{\circ}\text{F}$

APPROXIMATE CONVERSION FACTORS

TO CHANGE	TO	MULTIPLY BY
Inches	Centimeters	2.540
Feet	Meters	0.305
Yards	Meters	0.914
Miles	Kilometers	1.609
Square Inches	Square Centimeters	6.451
Square Feet	Square Meters	0.093
Square Yards	Square Meters	0.836
Square Miles	Square Kilometers	2.590
Acres	Square Hectometers	0.405
Cubic Feet	Cubic Meters	0.028
Cubic Yards	Cubic Meters	0.765
Fluid Ounces	Milliliters	29.573
its	Liters	0.473
arts	Liters	0.946
allons	Liters	3.785
Ounces	Grams	28.349
Pounds	Kilograms	0.454
Short Tons	Metric Tons	0.907
Pound-Feet	Newton-Meters	1.356
Pounds per Square Inch	Kilopascals	6.895
Miles per Gallon	Kilometers per Liter	0.425
Miles per Hour	Kilometers per Hour	1.609

TO CHANGE	TO	MULTIPLY BY
Centimeters	Inches	0.394
Meters	Feet	3.280
Meters	Yards	1.094
Kilometers	Miles	0.621
Square Centimeters	Square Inches	0.155
Square Meters	Square Feet	10.764
Square Meters	Square Yards	1.196
Square Kilometers	Square Miles	0.386
Square Hectometers	Acres	2.471
Cubic Meters	Cubic Feet	35.315
Cubic Meters	Cubic Yards	1.308
Milliliters	Fluid Ounces	0.034
Liters	Pints	2.113
Liters	Quarts	1.057
ers	Gallons	0.264
ms	Ounces	0.035
ograms	Pounds	2.205
Metric Tons	Short Tons	1.102
Newton-Meters	Pounds-Feet	0.738
Kilopascals	Pounds per Square Inch	0.145
ometers per Liter	Miles per Gallon	2.354
ometers per Hour	Miles per Hour	0.621



PIN: 026265-001